

PARENT PARCEL: 07-00-028-103-015

CHILD PARCEL: 07-00-028-103-141, -142

14-00488

STARTING POINT: AT A MON BOX AT THE INTERSECTION OF C/L OF CENTER RIDGE RD. AND C/L OF STONEY RIDGE RD.

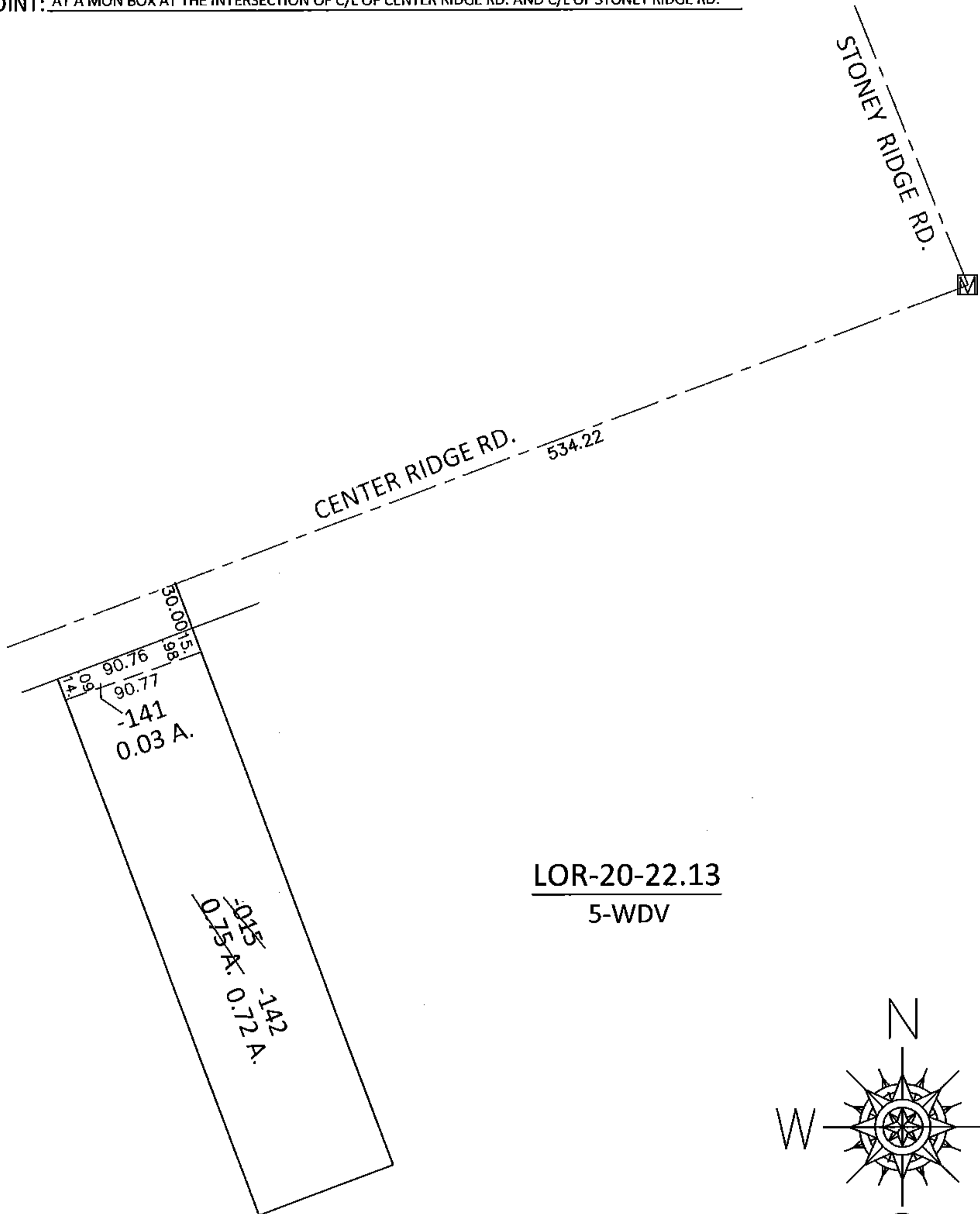

LOR-20-22.13
5-WDV

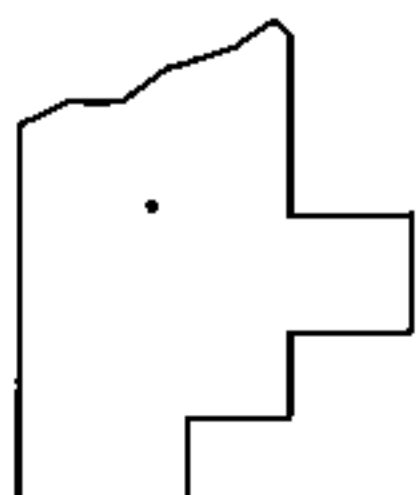
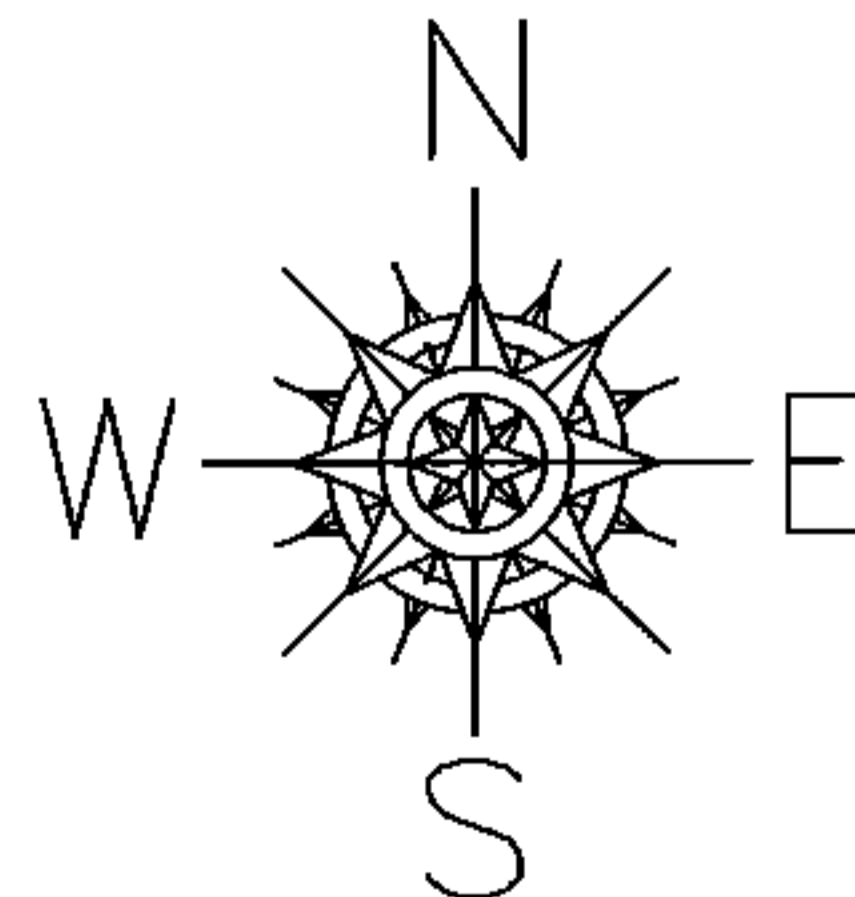

SPLITS/DEEDS PROCESSED

LORAIN COUNTY TAX MAP DEPARTMENT
226 MIDDLE AVE. ELYRIA, OHIO

SURVEYED BY: WILLIAM D. THOMAS

CLOSURE: .01:10,000

MAP PAGE(S): 7-00-028-D

APPROVED BY: RRM DATE: 8-25-14

SCALE: 1"= 100 PRIOR INST.: DV 1397/606