

PARENT PARCEL: 07-00-028-103-012

CHILD PARCEL: 07-00-028-103-139, -140

14-00487

STARTING POINT: AT A MON BOX AT THE INTERSECTION OF C/L OF CENTER RIDGE RD. AND C/L OF STONEY RIDGE RD.

STONEY
RIDGE RD.

CENTER RIDGE RD.

624.97

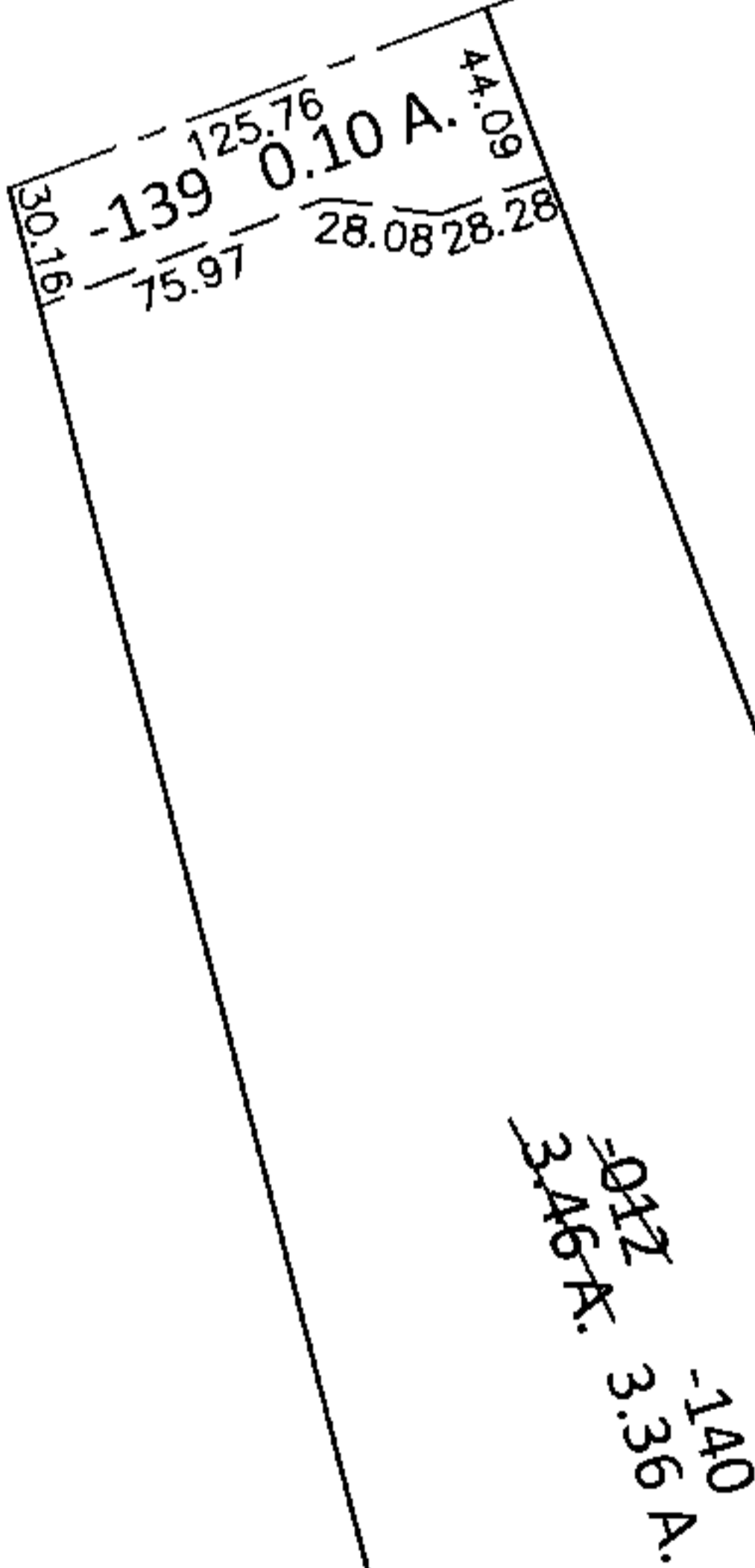

LOR-20-22.13
4-WDV

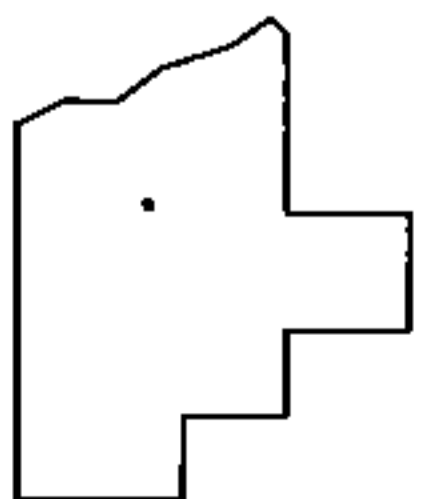
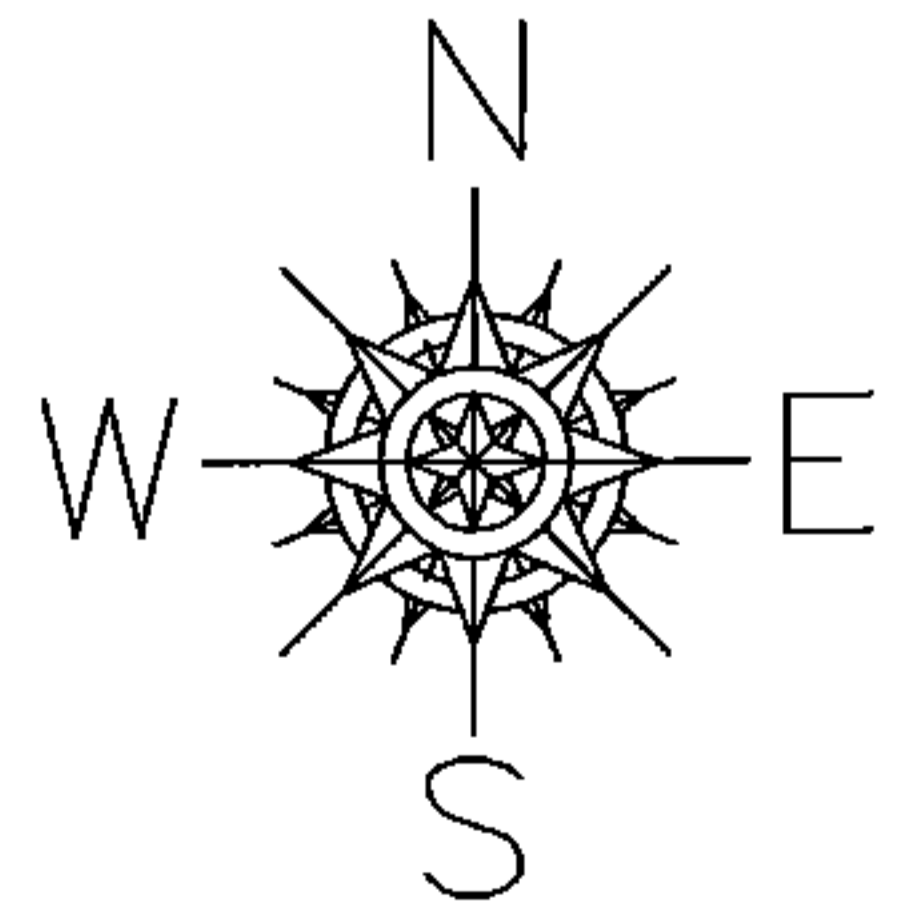

SPLITS/DEEDS PROCESSED

LORAIN COUNTY TAX MAP DEPARTMENT
226 MIDDLE AVE. ELYRIA, OHIO

SURVEYED BY: WILLIAM D. THOMAS

CLOSURE: .01:10,000

MAP PAGE(S): 7-00-028-C

APPROVED BY: RRM DATE: 8-21-14

SCALE: 1"=100 PRIOR INST.: 20050098108