

PARENT PARCEL: 04-00-004-102-180
CHILD PARCEL: 04-00-004-102-203 THRU -204
STARTING POINT: CL OF COLORADO AVE. (S.R. 611) & CL OF RECREATION LANE

14-00486

LOR-CHESTER RD. R.O.W

14-WDV

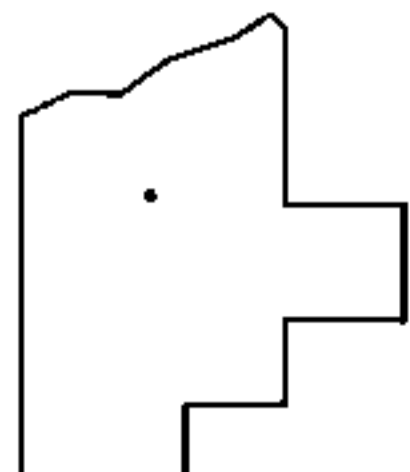
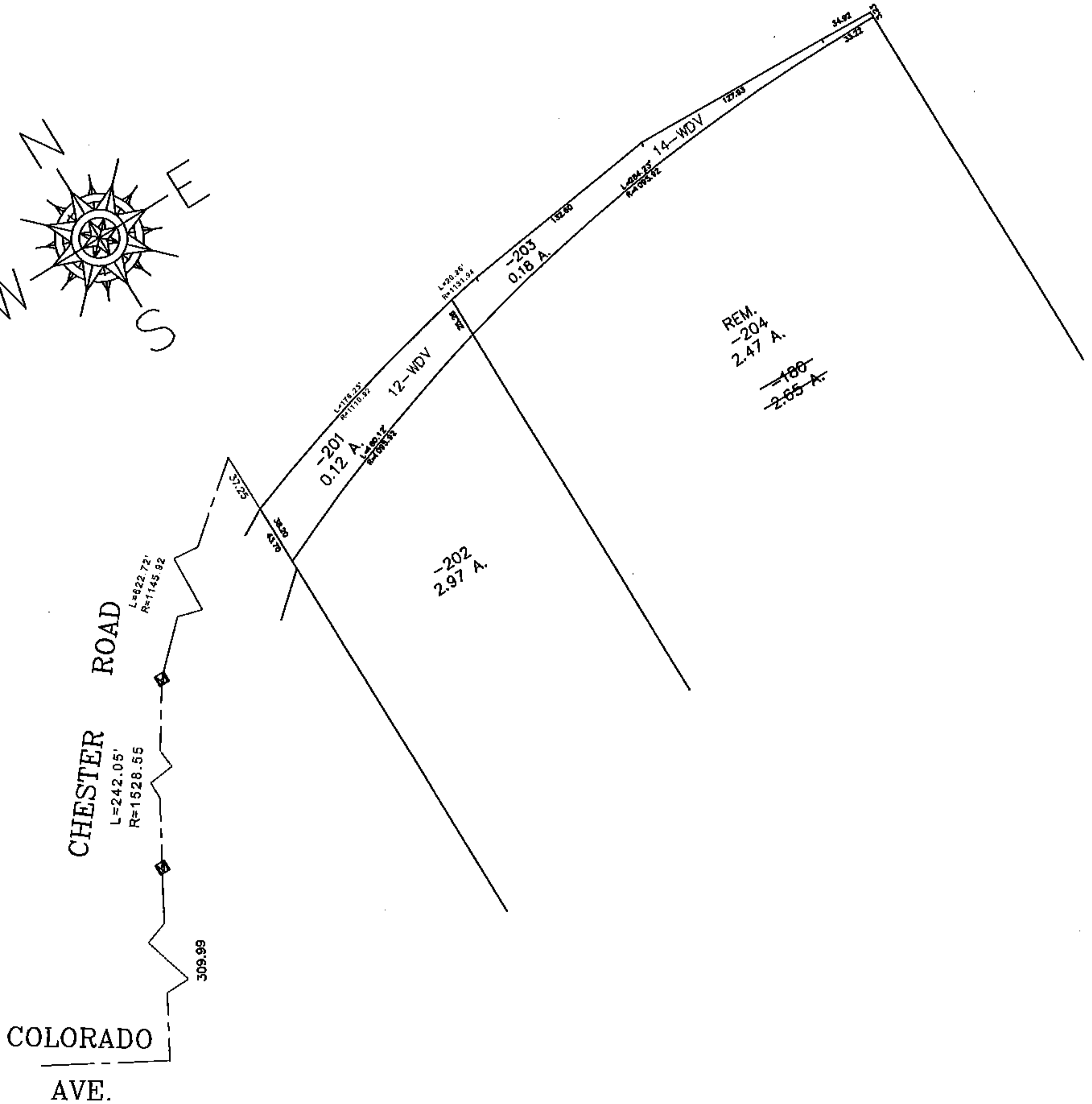
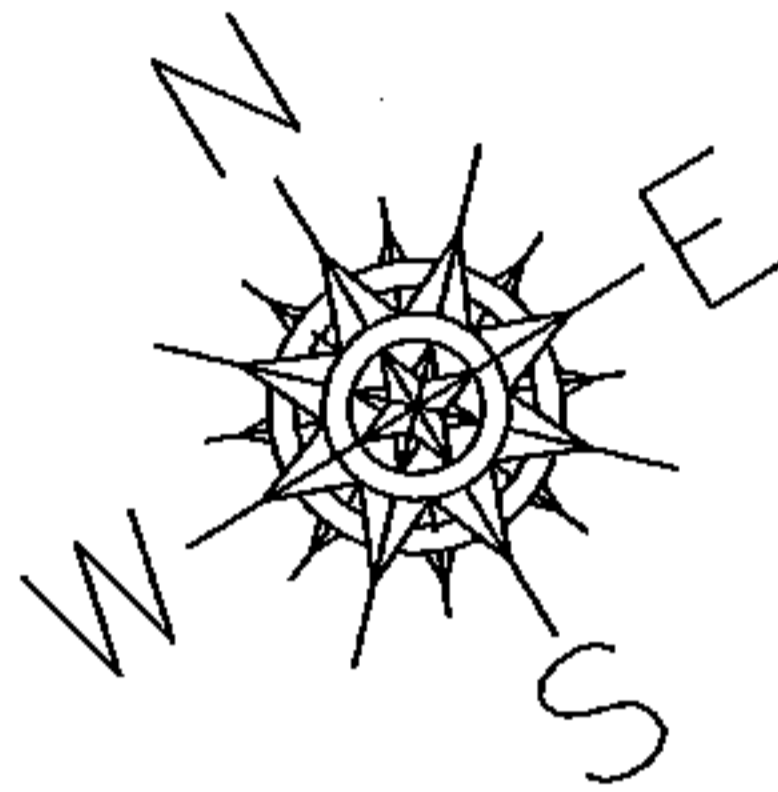

SPLITS/DEEDS PROCESSED

LORAIN COUNTY TAX MAP DEPARTMENT
226 MIDDLE AVE. ELYRIA, OHIO

SURVEYED BY: BRENT ANDERSON
CLOSURE: 0.01 : 10,000
MAP PAGE(S): 4-00-004
APPROVED BY: TJS DATE: 5/23/14
SCALE: 1"= 100' PRIOR INST.: 20070229537