

PARENT PARCEL: 04-00-004-102-174

CHILD PARCEL: 04-00-004-102-193 & -194

STARTING POINT: CL OF COLORADO AVE. (S.R. 611) & CL OF RECREATION LANE

14-00482

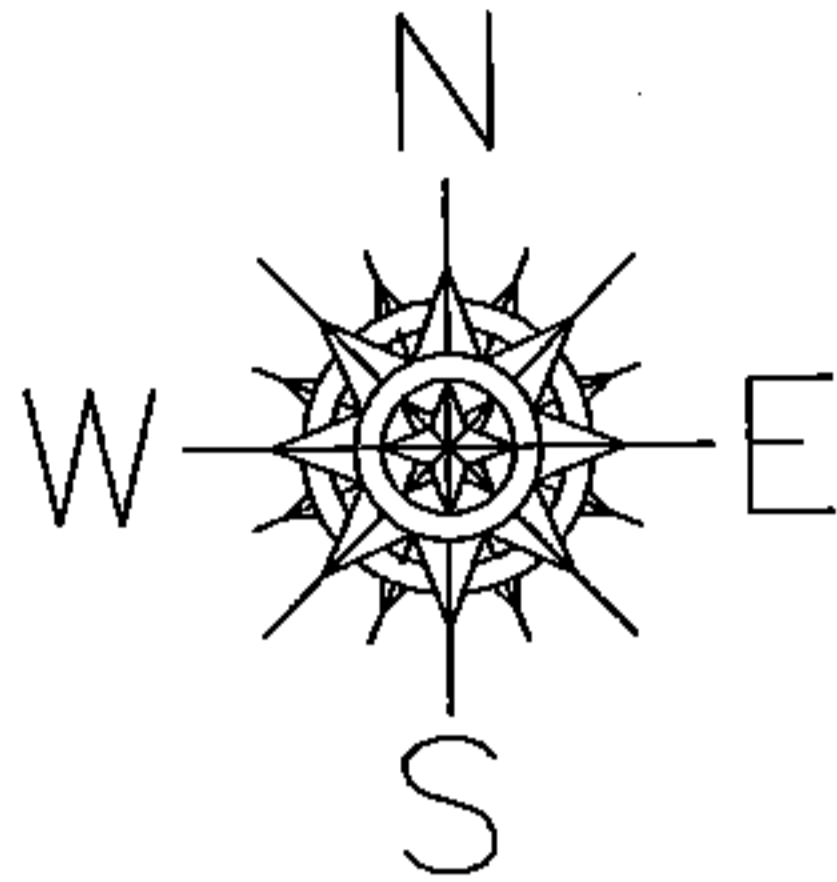

LOR-CHESTER RD. R.O.W.

8-WDV

~~-174~~
~~12.20 A.~~

REM.
-194
11.57 A.

102

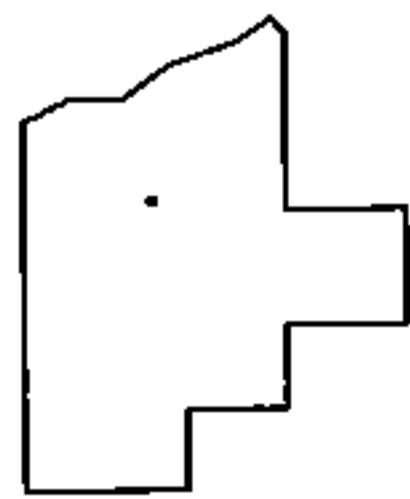
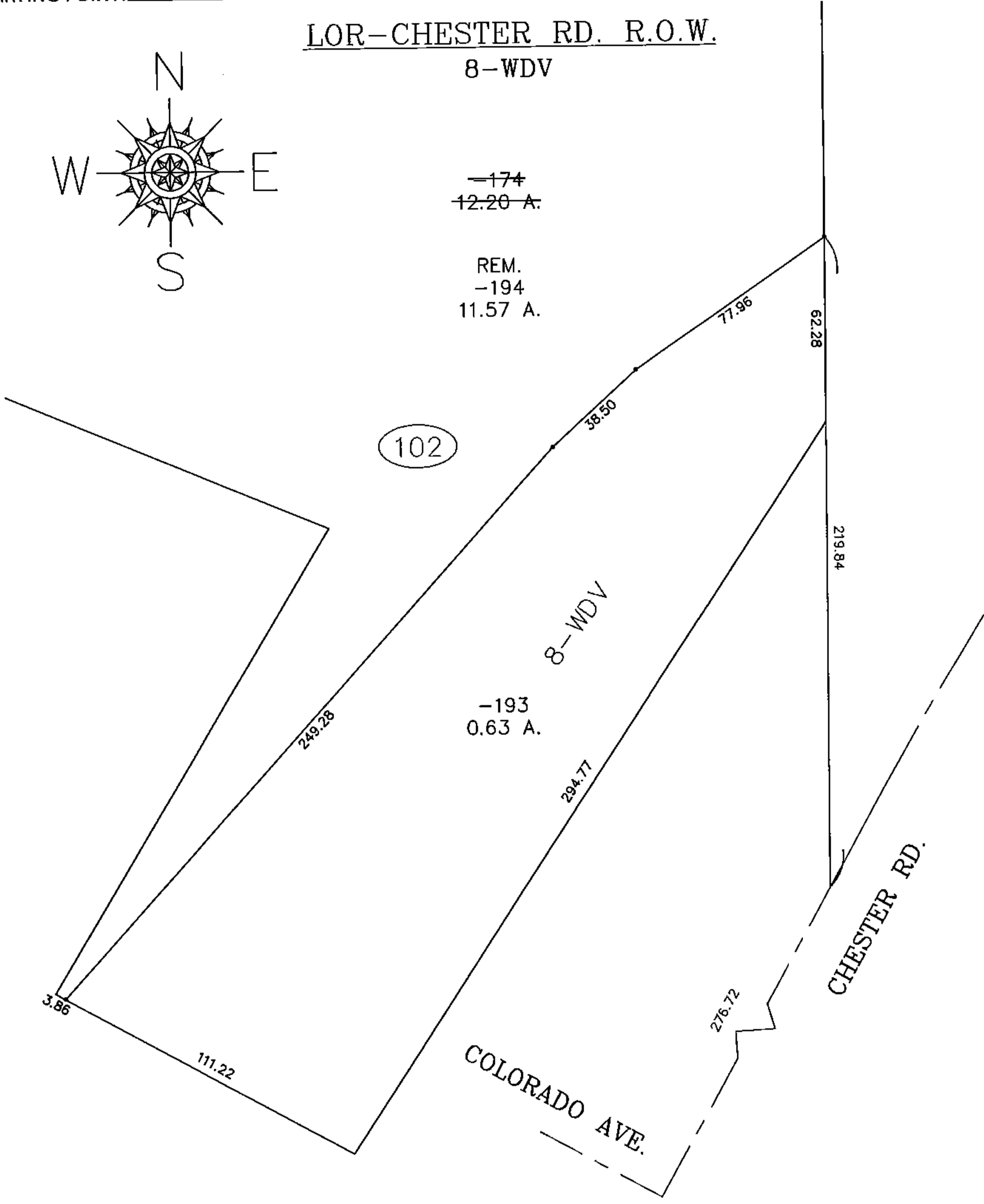

SPLITS/DEEDS PROCESSED

LORAIN COUNTY TAX MAP DEPARTMENT
226 MIDDLE AVE. ELYRIA, OHIO

SURVEYED BY: BRENT ANDERSON

CLOSURE: 0.01 : 10,000

MAP PAGE(S): 4-00-004

APPROVED BY: TJS DATE: 5/11/14

SCALE: 1" = 50' PRIOR INST.: 20010781885