

PARENT PARCEL: 14-00-081-000-002
CHILD PARCEL: 14-00-081-000-008, -0009
STARTING POINT: AT A MON BOX AT THE INTERSECTION OF C/L OF S.R. 303 AND C/L OF WEST RD.

14-00479

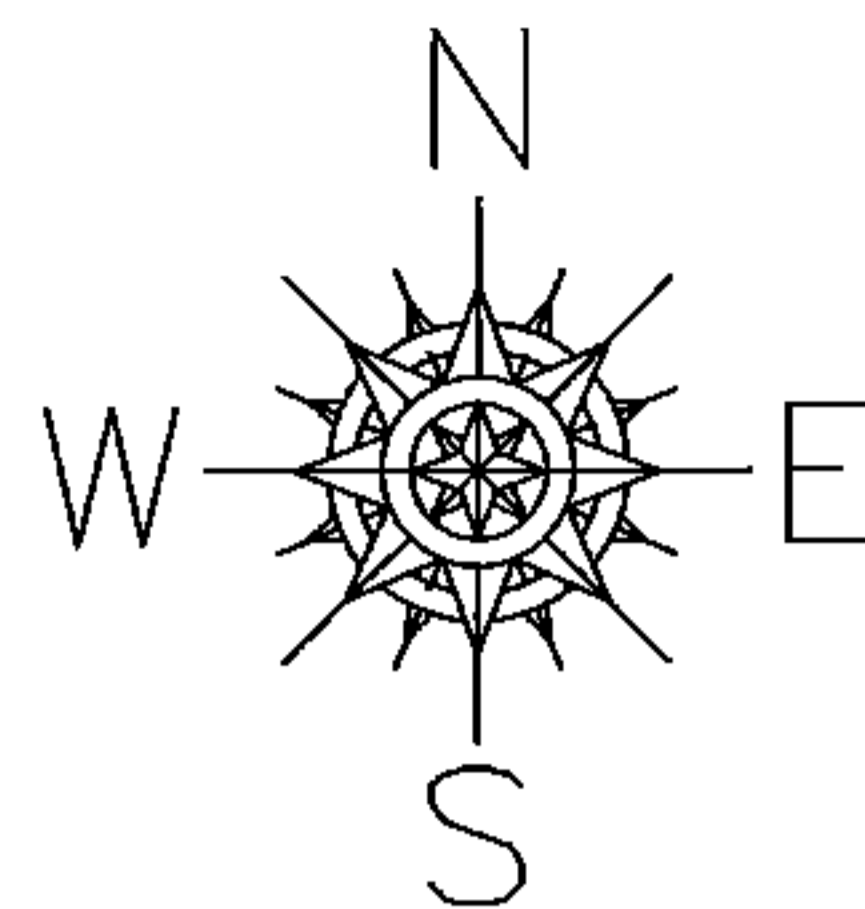

WAKEMAN - LAGRANGE - RICHFIELD RD. (S.R. 303)

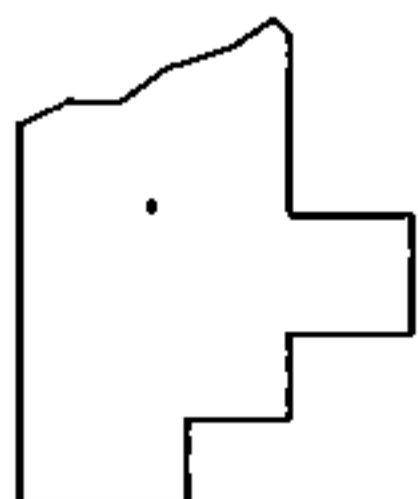
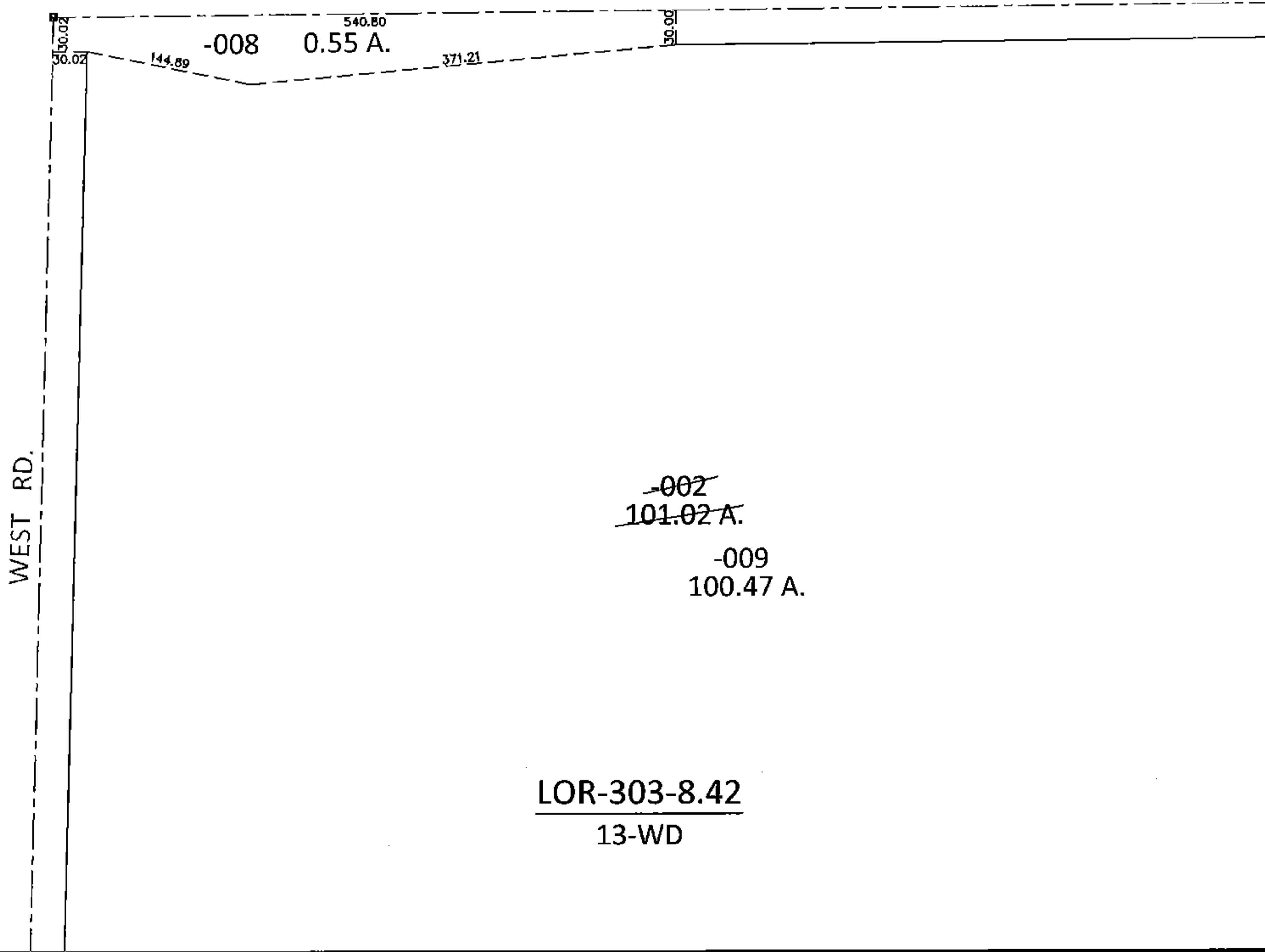

SPLITS/DEEDS PROCESSED
LORAIN COUNTY TAX MAP DEPARTMENT
226 MIDDLE AVE. ELYRIA, OHIO

SURVEYED BY: RAYMOND W. FOOS
CLOSURE: .01:10,000
MAP PAGE(S): 14-H
APPROVED BY: RRM DATE: 4-22-14
SCALE: 1"= 150' PRIOR INST.: OR 1349/895