

PARENT PARCEL: 11-00-099-000-265

CHILD PARCEL: 11-00-099-000-426, -427

ARTING POINT: INTERSECTION OF C/L OF S.R. 57 AND C/L OF HYANIS RD.

14-00471

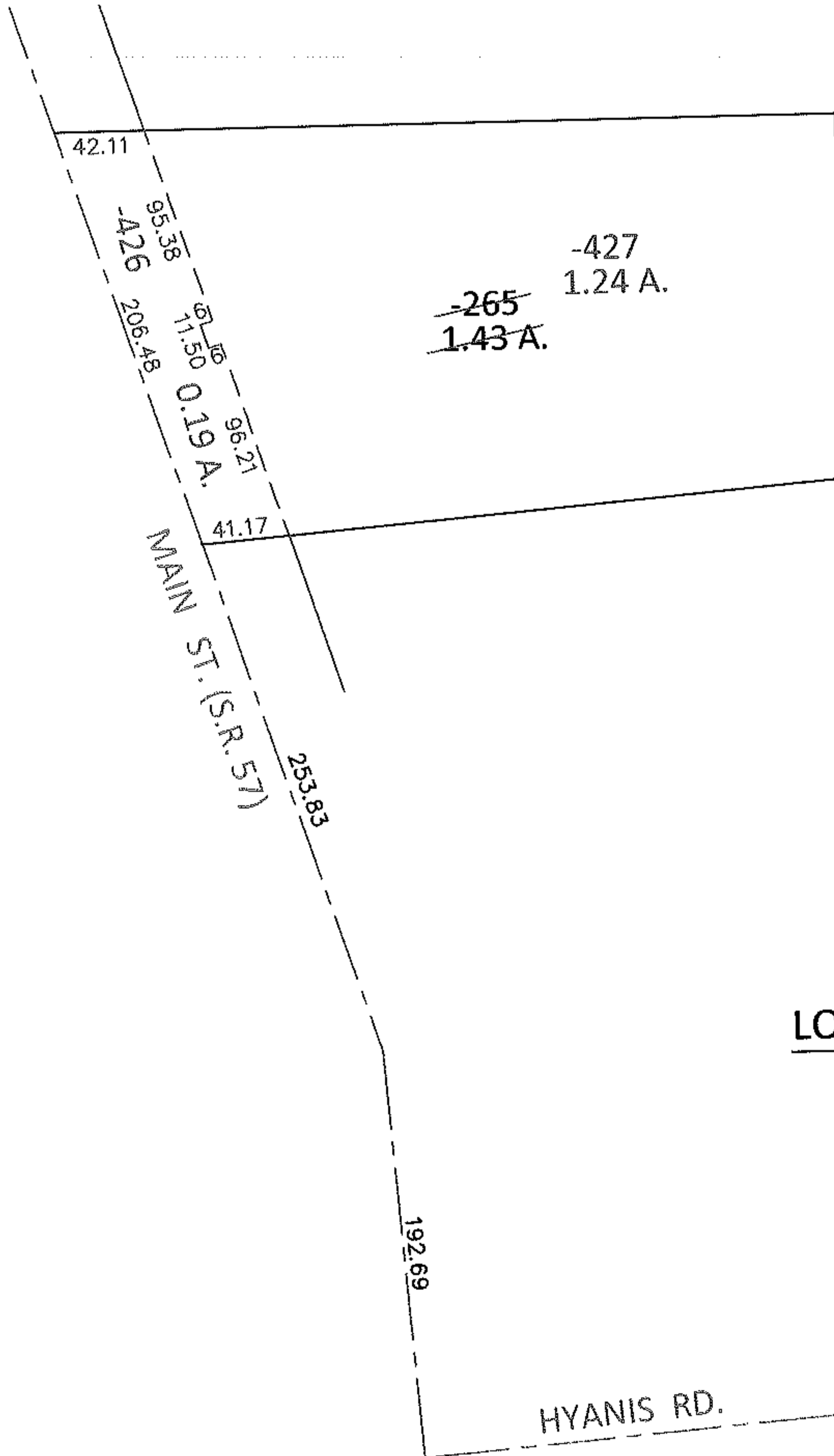
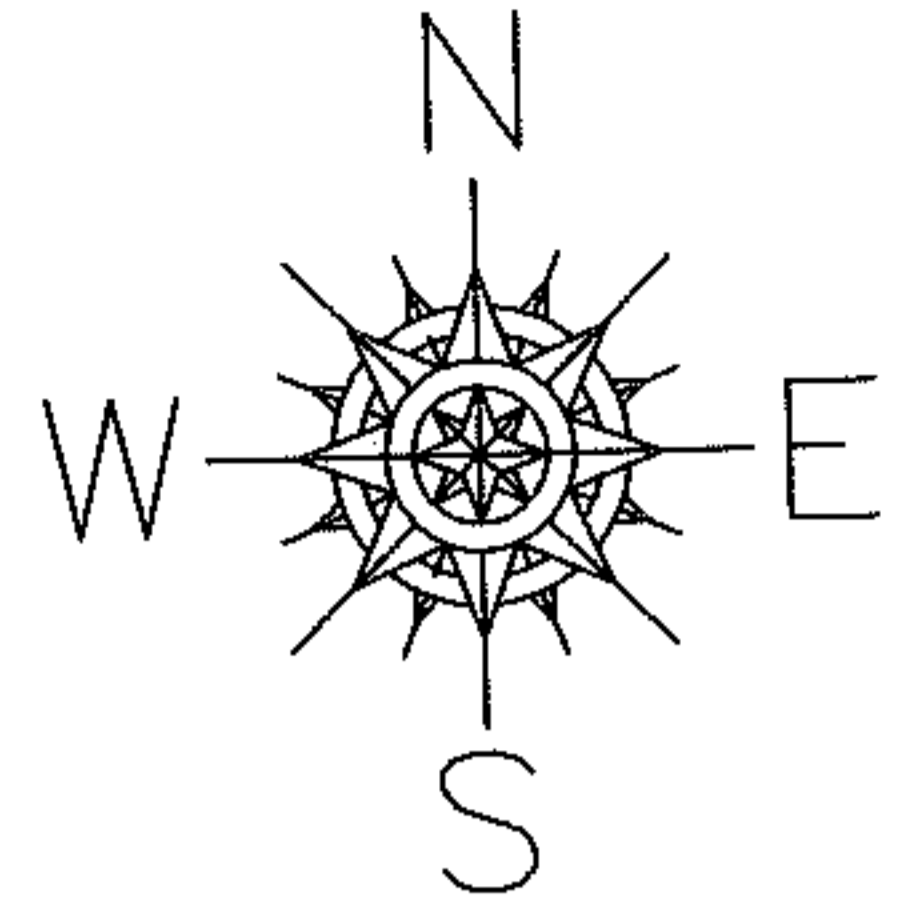

LOR-57-9.00
67-WDV

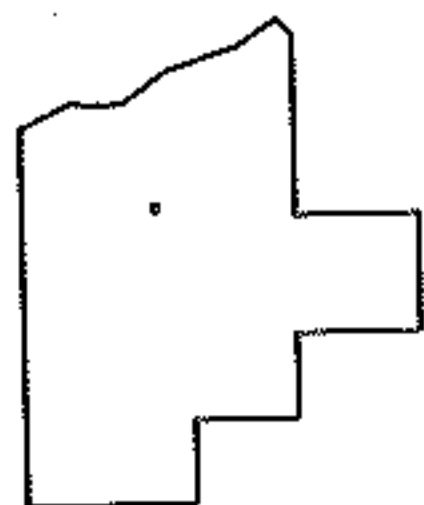

SPLITS/DEEDS PROCESSED

LORAIN COUNTY TAX MAP DEPARTMENT
226 MIDDLE AVE. ELYRIA, OHIO

SURVEYED BY: KENNETH C. DEAN JR.

CLOSURE: .01:10,000

MAP PAGE(S): 11-00-099

APPROVED BY: RRM DATE: 3-17-14

SCALE: 1"= 100 PRIOR INST.: OR 1287/74