

#13980

328.42

-042  
382.70  
-044  
3.27A.

392.98

62.02

454.48

224.48

454.98

67.25

-043  
0.55A

230

186.62

914

228.50

MILAN - ELYRIA

179.06

63.38

44.2

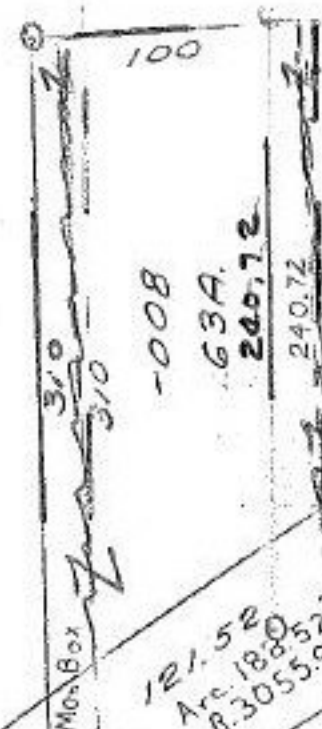

-008

63A.

240.72

240.72

121.52

Arc 188.52

R.3055.95

106.37

1175.02

240.74

60

115  
90  
25

368.38

-006

.68A

300

-032

282.30

0.17A

136.36

30.63

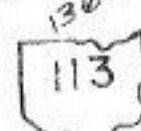

Survey by Arnold F. Koopp

T.M.  
4.10.80

-036  
1.65A.  
#13980

APPROVED	
LORAIN CO. MAP DEPT.	
DATE	12-22-80
PAGE	5-00-03.3-B
BY	Cavalyn
VOID AFTER	13980

1176.34

1010.54

SE