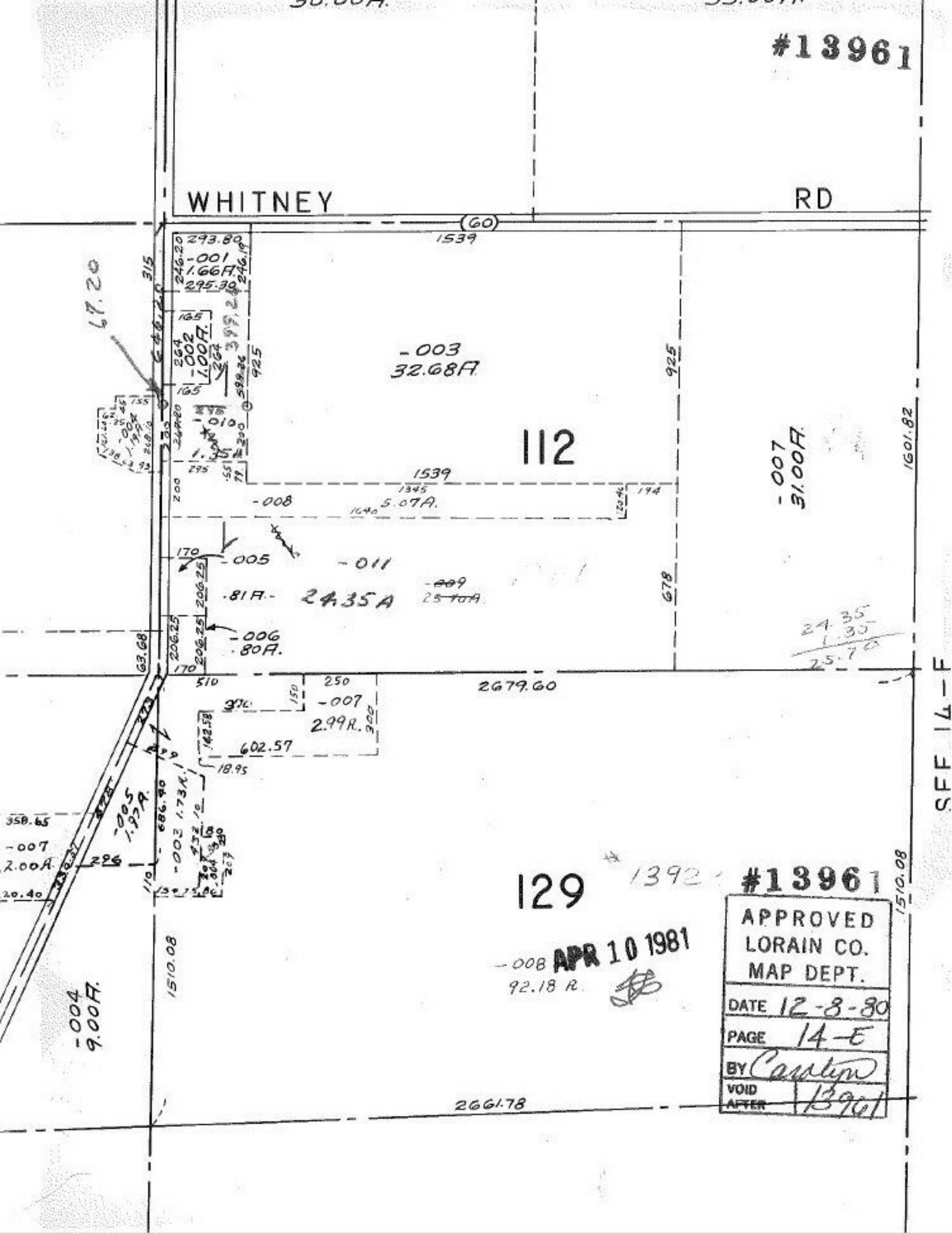
#13961
WHITNEY
RD
(60)
1539
293.80
-001
1.66A.
295.30
-003
32.68A.
112
-007
31.00A.
1601.82
-008
5.07A.
-005
-011
24.35A
-006
.80A.
2679.60
-007
2.99A.
602.57
-005
1.97A.
-003
1.73A.
-007
2.00A.
-004
9.00A.
1510.08
129
1392
#13961
-008
92.18 A.
APR 10 1981
APPROVED
LORAIN CO.
MAP DEPT.
DATE 12-8-80
PAGE 14-E
BY Carolyn
VOID AFTER 13961
2661.78
SEE 14-F