

#13960

WEBSTER

RD. (X)

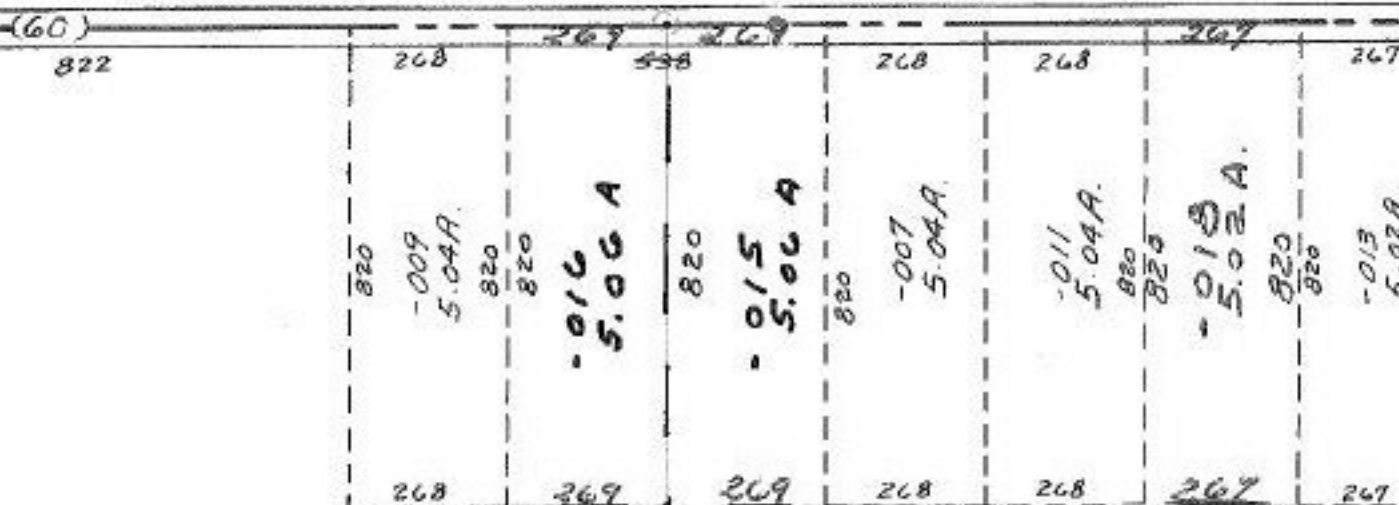

-019
51.22 A. -017 -014
56.24 A. 66.36 A.

13960
13960

1247.11

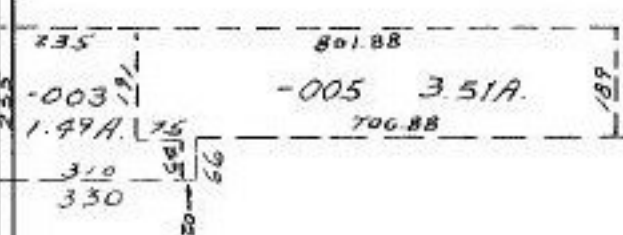

-002
23.50 A.

T

SURVEYED BY
DOUG MOSLEY

C

-001
56.00 A.

R

112

A

-002
56.00 A.

#13960

5.02
51.22
56.24

T

MAR 23 1981
[Signature]

APPROVED LORAIN CO. MAP DEPT.	
DATE	12-8-80
PAGE	19-B
BY	<i>Carlynn</i>
VOID AFTER	13960

-002
10.00 A.

PECK - WADSWORTH

(60)

1280

300

300

02