

SEE

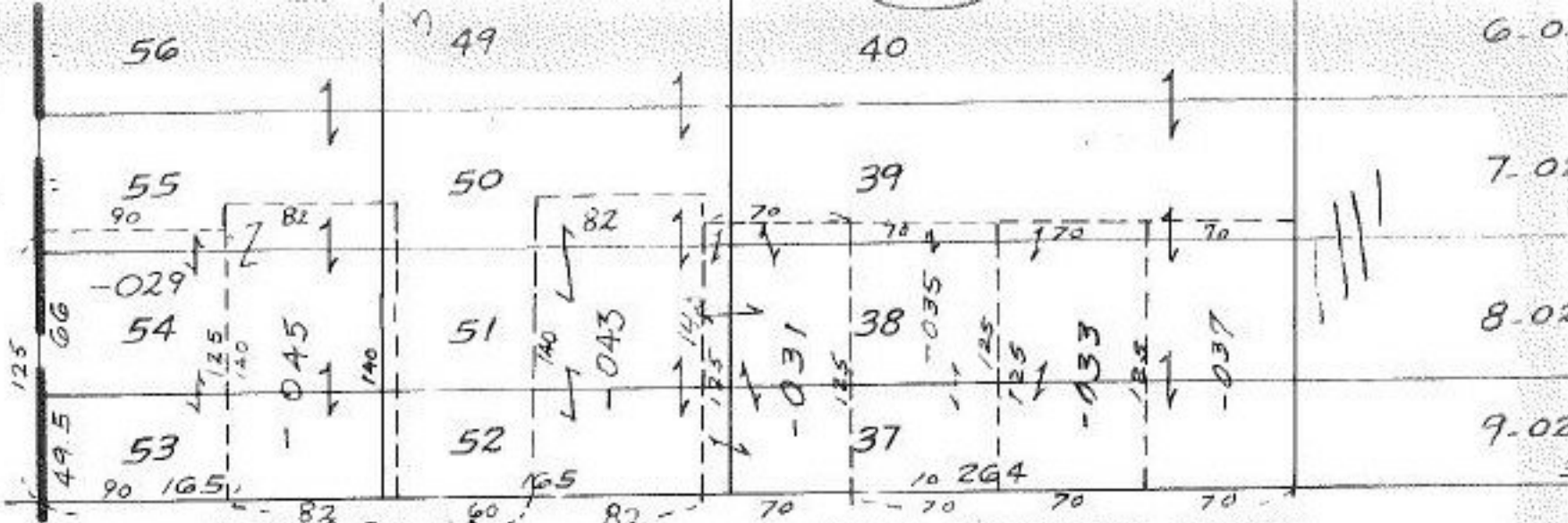

# LINCOLN

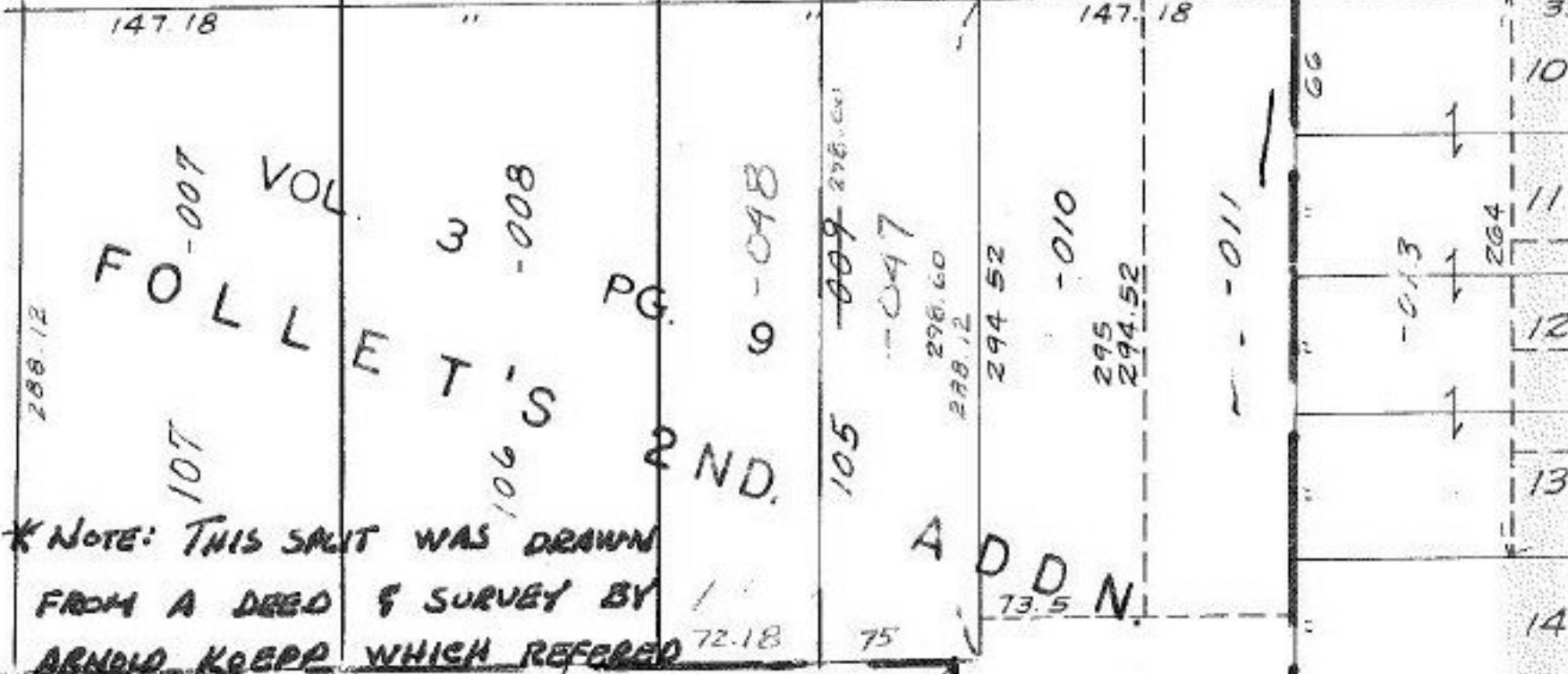

\*NOTE: THIS SPLOT WAS DRAWN FROM A DEED & SURVEY BY ARNOID KOEPP WHICH REFERRED

TO 'VOL. 3, PG. 9 OF PLAT RECORDS' & VOL 26 PG 23 OF PLAT RECORDS, FOR DIMENSIONS. NOT ALL DIMENSIONS AGREE WITH WHAT IS OF RECORD AT THE PRESENT TIME. REFER TO SURVEY & PLATS FOR ALL DIMENSIONS.

ADDN

WASHINGTON Pt.  
RESUB.  
VOL. 26  
OF  
2ND.  
PART

108

#189

APPROVED  
LORAIN CO.  
MAP DEPT.

DATE 6-11-81

PAGE 9-00-095-130

BY 147.181 Rai

VOID 18 AFTER

JAN 8 1982

-024  
547.

181.50  
90.75  
90.75

18  
17

47.18