

#13941

COOPER FOSTER PAR

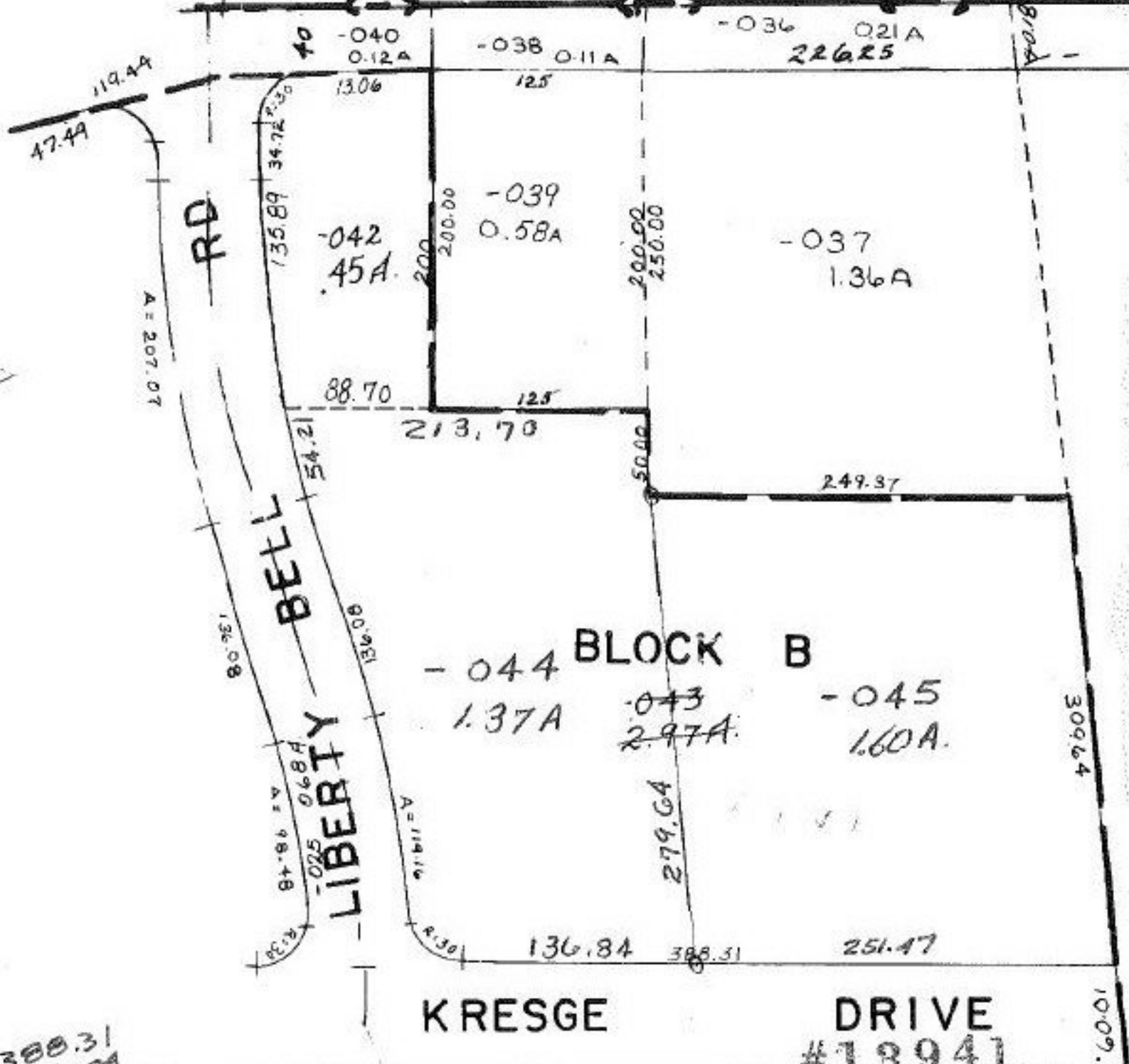

$$\begin{array}{r} 388.31 \\ 136.84 \\ \hline 251.47 \end{array}$$

KRESGE DRIVE #13941

APPROVED
 LORAIN CO.
 MAP DEPT.
 DATE 11-26-80
 PAGE 05-00-041-B
 BY Carolyn J
 VOID AFTER 13941

T.M. 4-10-81

-033
PT. BLOCK D