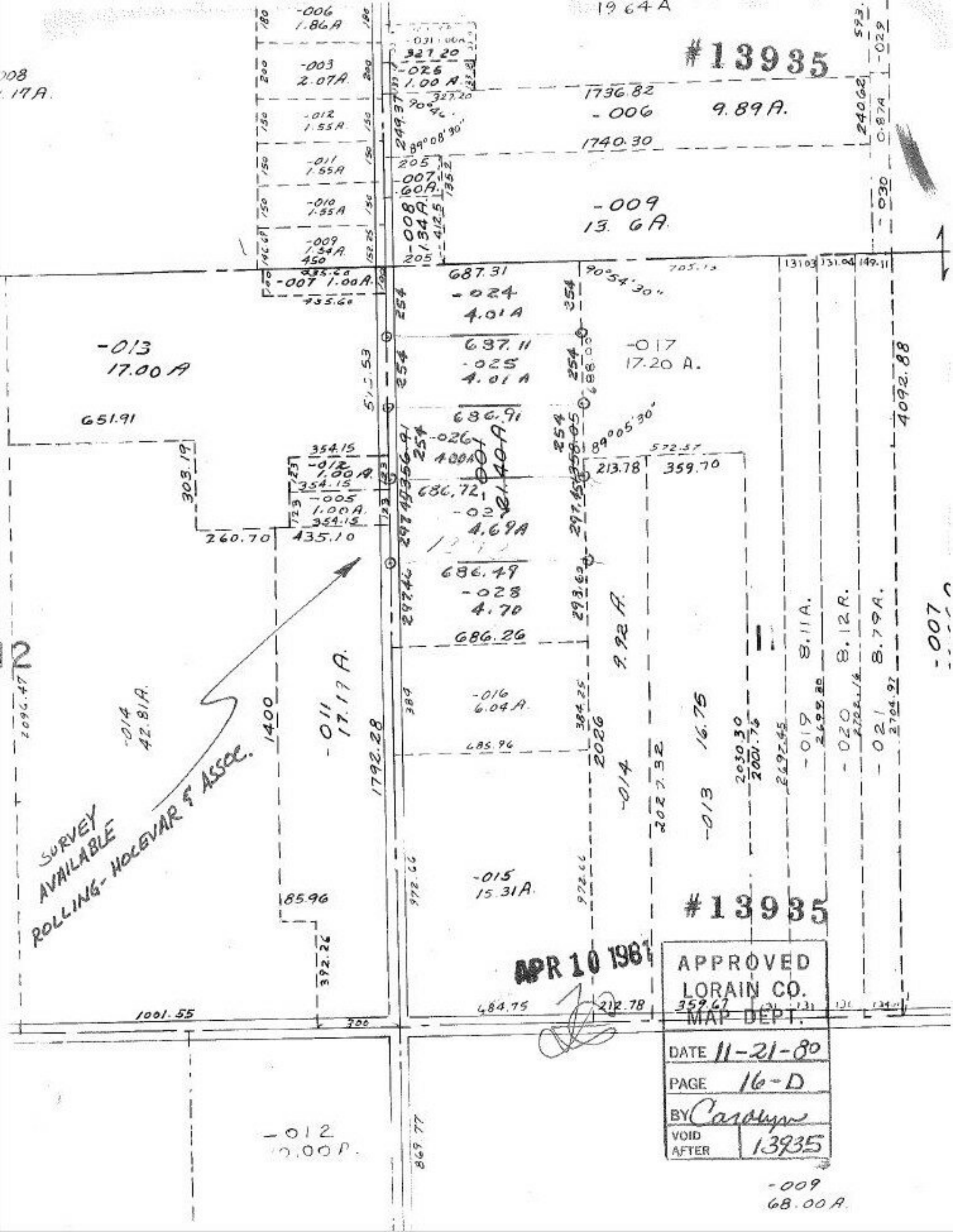

#13935
1964 A
-006
1.86A
-003
2.07A
-012
1.55A
-011
1.55A
-010
1.55A
-009
1.54A
-007 1.00A
-025
1.00 A
1736.82
-006
9.89A.
1740.30
-009
13. 6A
-008
1.34A
687.31
-024
4.01A
687.11
-025
4.01A
686.91
-026
4.00A
686.72
-02
4.69A
686.49
-028
4.70
686.26
-013
17.00A
651.91
-017
17.20 A.
-012
1.00A
-005
1.00A
260.70
435.10
303.19
-014
42.81A.
-011
17.17 A.
1400
1792.28
-016
6.04A.
685.96
-015
15.31A.
2026
-014
9.92 A.
-013
16.75
-019
8.11A.
-020
8.12A.
-021
8.79A.
-007
4092.88
SURVEY AVAILABLE
ROLLING-HOLEVAR & ASSOC.
85.96
392.26
1001.55
684.75
212.78
359.67
#13935
APR 10 1981
APPROVED
LORAIN CO.
MAP DEPT.
DATE 11-21-80
PAGE 16-D
BY Carolyn
VOID AFTER 13935
-012
10.00A.
869.77
-009
68.00A.