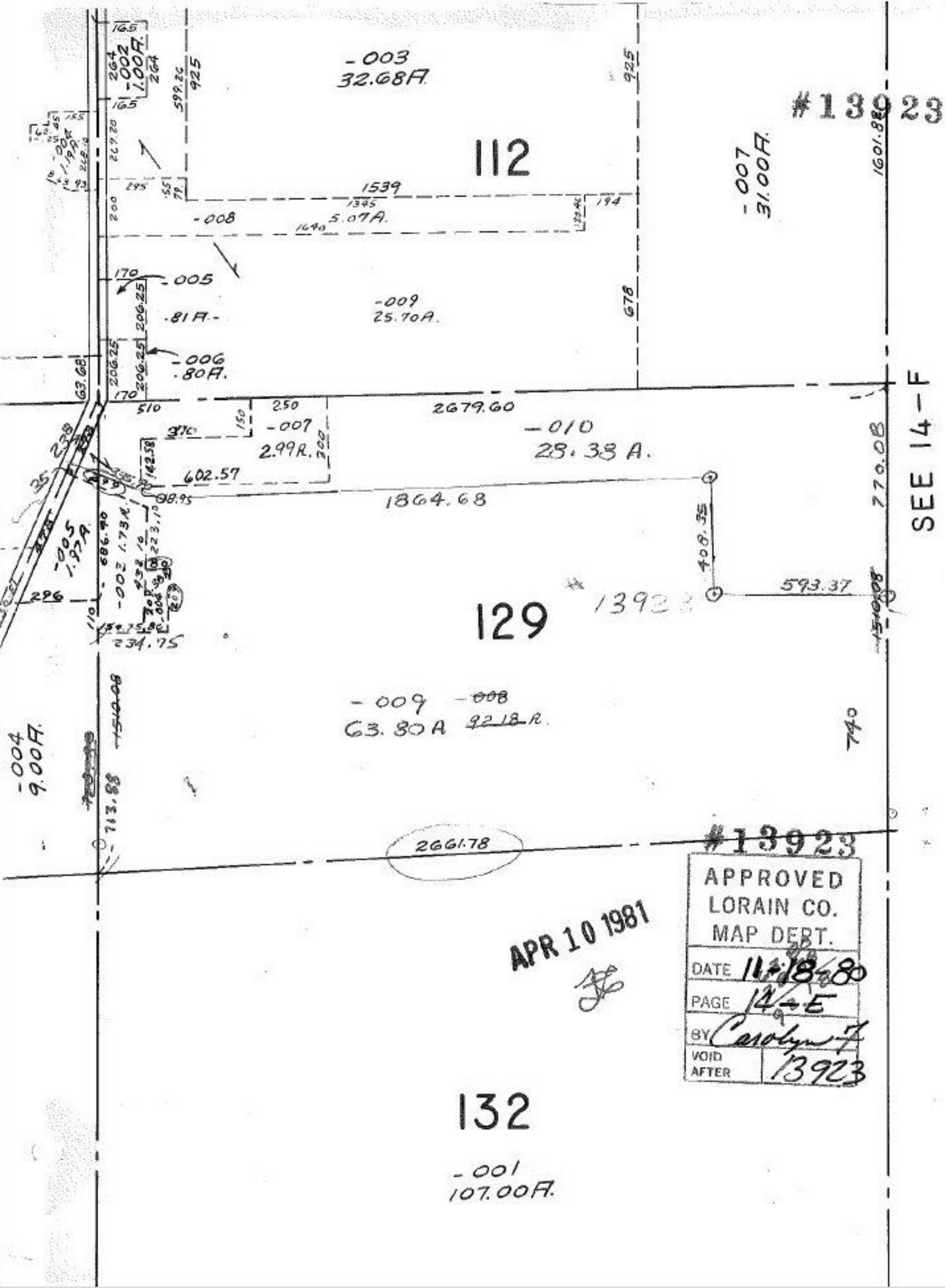

#13923
-003
32.68A.
112
-007
31.00A.
1601.88
1539
-008
5.07A.
-005
.81A.
-009
25.70A.
-006
.80A.
2679.60
-007
2.99A.
-010
28.38 A.
602.57
1864.68
SEE 14-F
770.08
408.35
593.37
129
-009
63.80A
-004
9.00A.
713.88
2661.78
#13923
APPROVED
LORAIN CO.
MAP DEPT.
DATE 11-18-80
PAGE 14-E
BY Carolyn F
VOID AFTER 13923
APR 10 1981
132
-001
107.00A.