

← 3709.2 →

42.41  
16.69  
-----  
59.05  
1.38  
-----  
57.67

~~pt. - 005~~  
~~pt. 42.41A~~

NOTE  
ALSO  
CHANGE  
4-00-027-A

pt. - 049  
pt. 5767A

~~pt. - 001~~  
~~pt. - 16.6~~

pt. - 007  
pt. 16.45

#13897

#13897

APPROVED  
LORAIN CO.  
MAP DEPT.  
DATE 11-5-80  
4-00-027-  
PAGE A + EFF  
BY T. McAn  
VOID  
AFTER

APR 10 1981

*[Handwritten signature]*

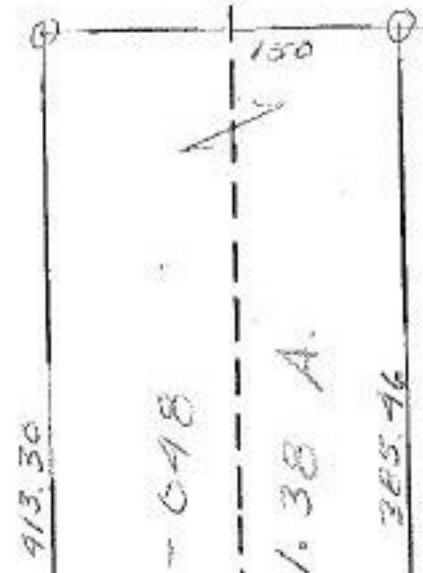

46A

150

432.76  
379.07

99.57  
53.26

AVE

6

1.38 A.

6

NORTH RIDGE

152.3

53.45

238.22

-011  
.91 A.

258.27