

3 28

#13885

248.28 NE CORNER 741/580
259.85 115.50

231.50

80

80

80

RD 100

80

SEE

#13885

809.74

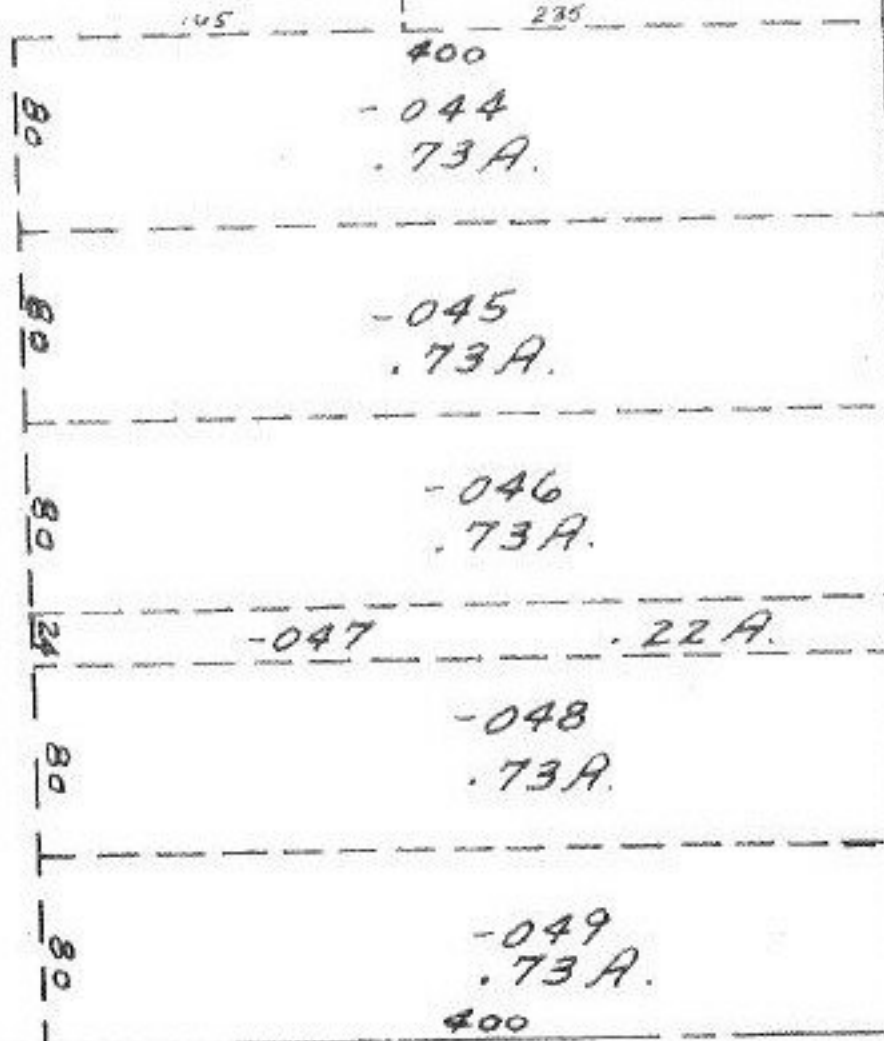
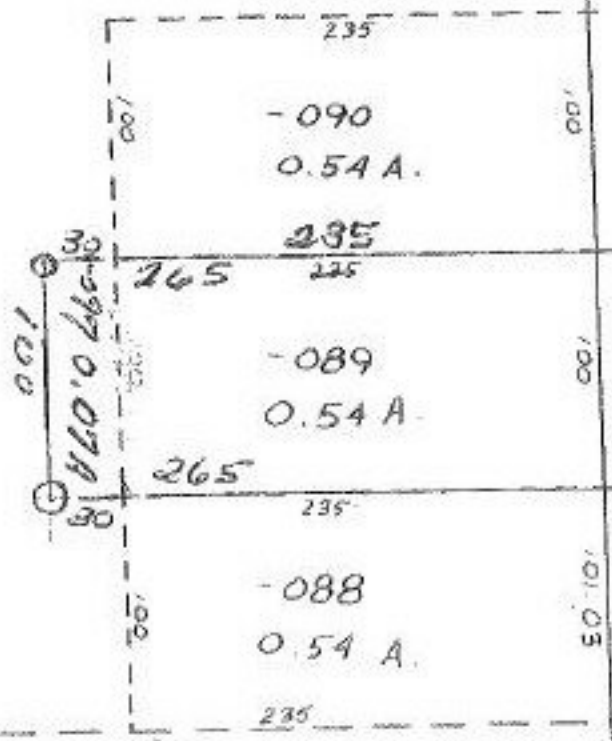

~~9.58-A~~ 9.58-A
~~9.51-A~~ 9.51-A

APR 10 1981

373.16

423.83

398.83

#13885

APPROVED
 LORAIN CO.
 MAP DEPT.

DATE 10-27-80

AGE 4-00-009-H

BY *Carlynn*

VOID AFTER 13885