

#13855
#13888
CORRECTION

NOTE:
#13888 REASSIGNS PARCEL #'S
IN SPLIT BECAUSE -041
WAS ALREADY ASSIGNED IN
SPLIT # 12930

CORRECTION
#13888
#13855

APPROVED
LORAIN CO.
MAP DEPT.
DATE 10-8-80
PAGE 21-E
BY Carolyn A.
VOID AFTER 13955

MAR 23 1981

RD.

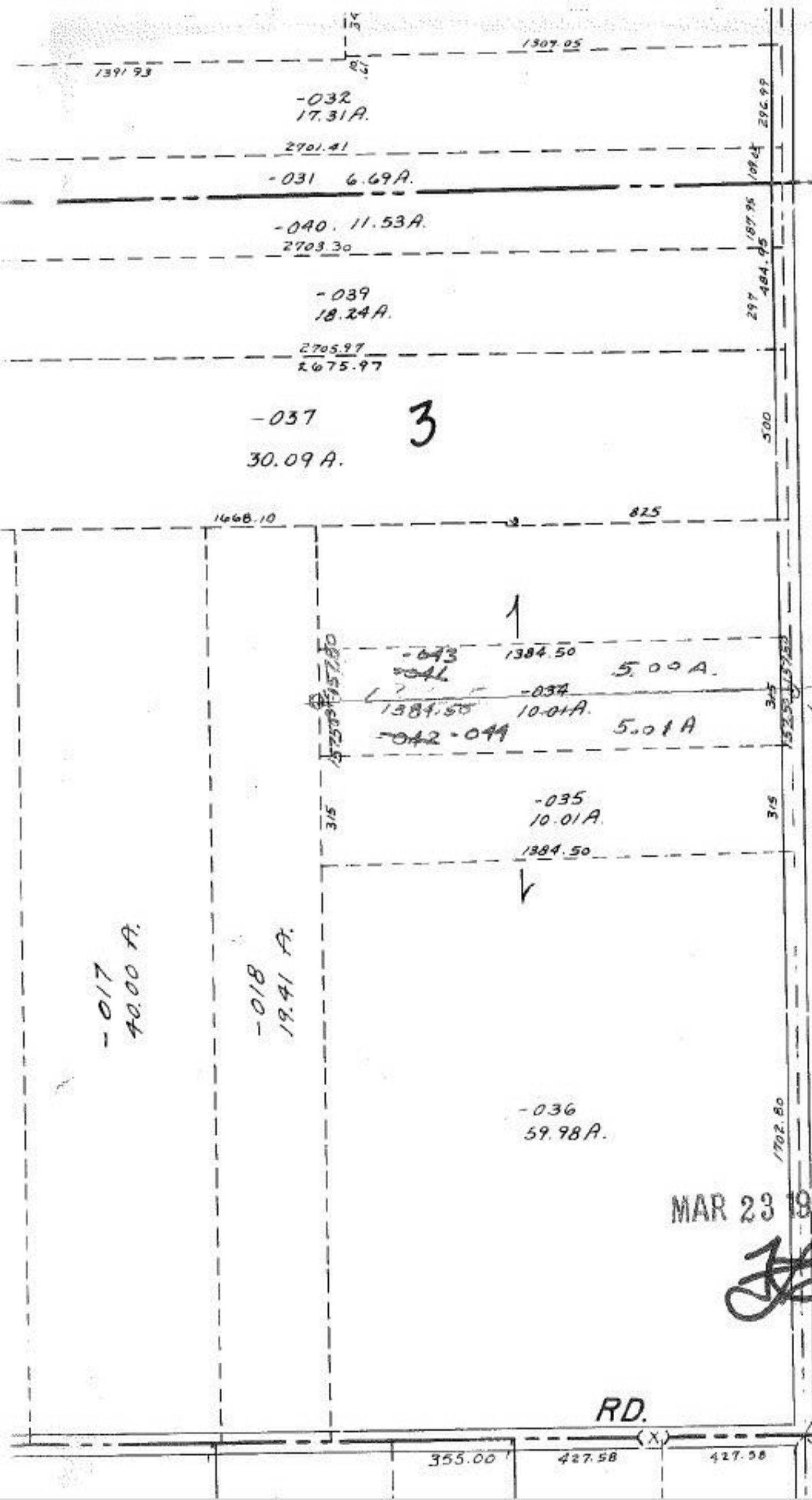

3