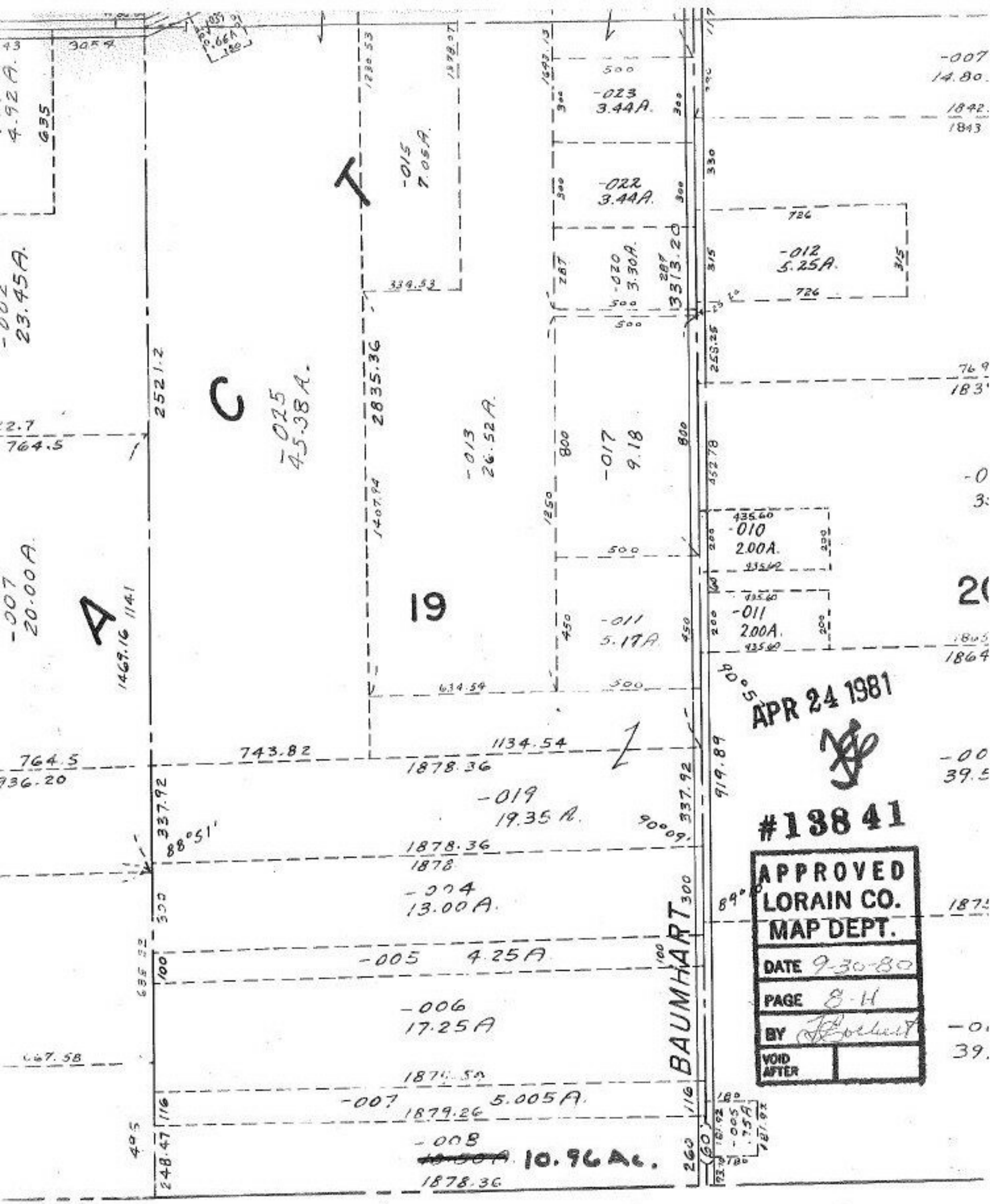

-007
14.80
-023
3.44A.
-022
3.44A.
-015
7.05A.
-012
5.25A.
-020
3.30A.
-025
45.38A.
-013
26.52A.
-017
9.18
-010
2.00A.
-011
2.00A.
-011
5.17A.
-007
20.00A.
19
A
C
T
-019
19.35A.
-004
13.00A.
-005 4.25A
-006
17.25A
-007 5.005A.
-008
10.96 Ac.
BAUMHART
APR 24 1981
#13841
APPROVED
LORAIN CO.
MAP DEPT.
DATE 9-30-80
PAGE 8-H
BY
VOID AFTER

SEE 13-D