

#13839

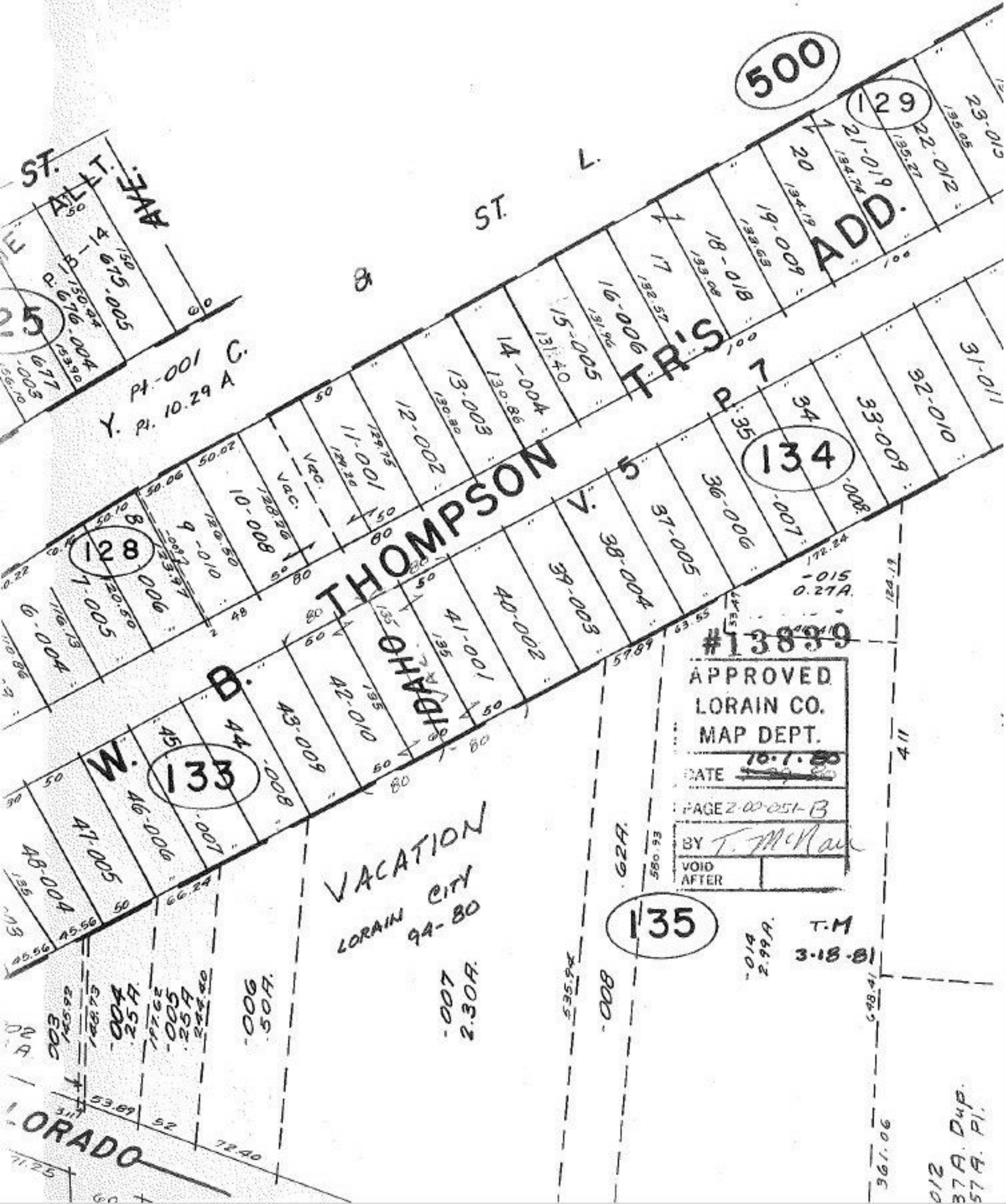

500

129

134

133

135

#13839

APPROVED
LORAIN CO.
MAP DEPT.

DATE 10-1-80

PAGE 2-00-051-B

BY T. McNamee

VOID AFTER

VACATION
LORAIN CITY
99-80

-019
2.99A
T.M
3-18-81

37A. Dup.
57A. Pl.