#13804

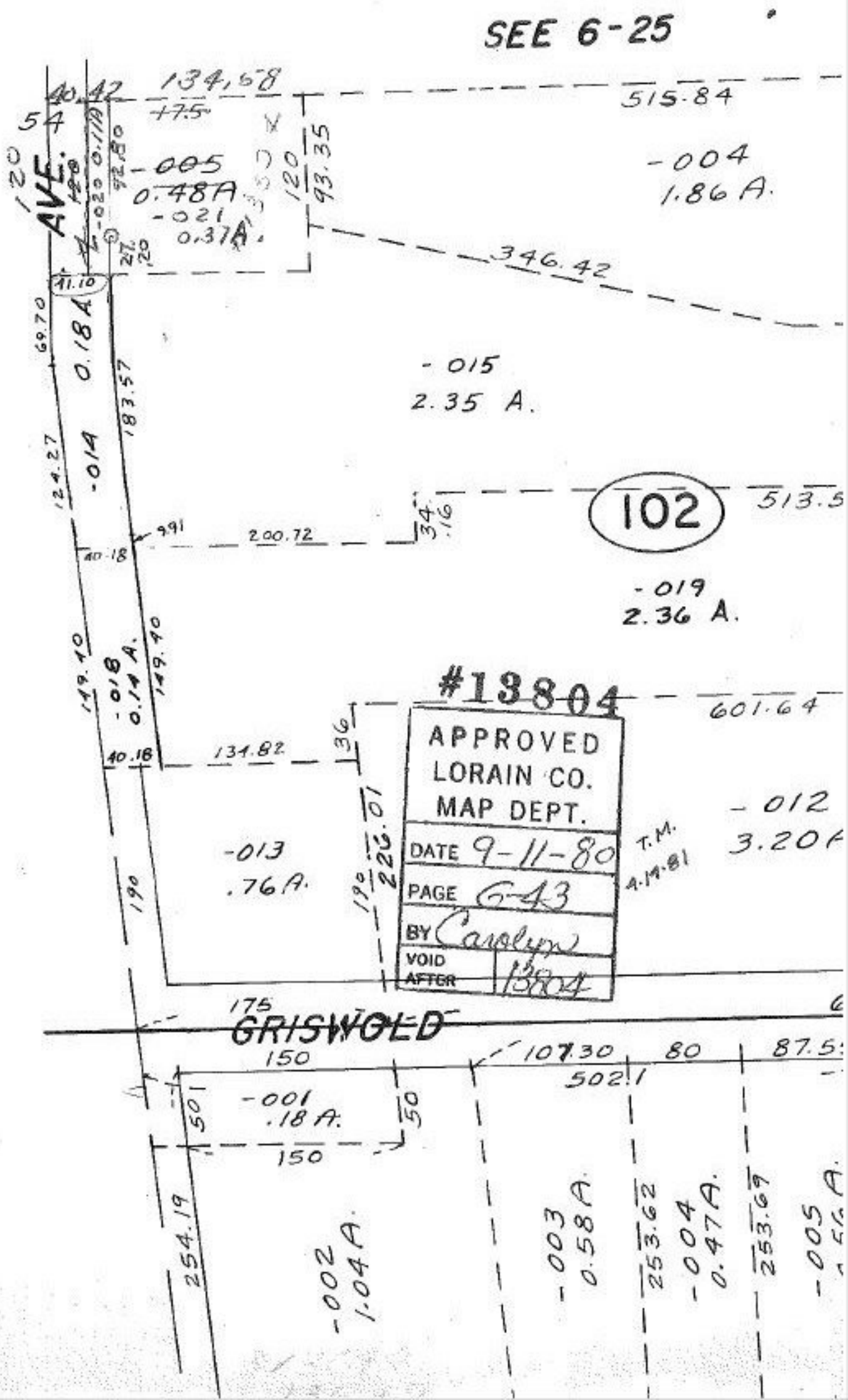
SEE 6-25
134.68
40.42
515.84
-004
1.86 A.
-005
0.48A
-021
0.37A.
346.42
-015
2.35 A.
0.18A
-014
102
513.5
200.72
-019
2.36 A.
-018
0.14 A.
#13804
601.64
134.82
-013
.76A.
-012
3.20A
APPROVED
LORAIN CO.
MAP DEPT.
DATE 9-11-80
PAGE 6-43
BY Carolyn
VOID AFTER 13804
T.M.
4.14.81
GRISWOLD
-001
.18 A.
-002
1.04A.
-003
0.58A.
-004
0.47A.
-005