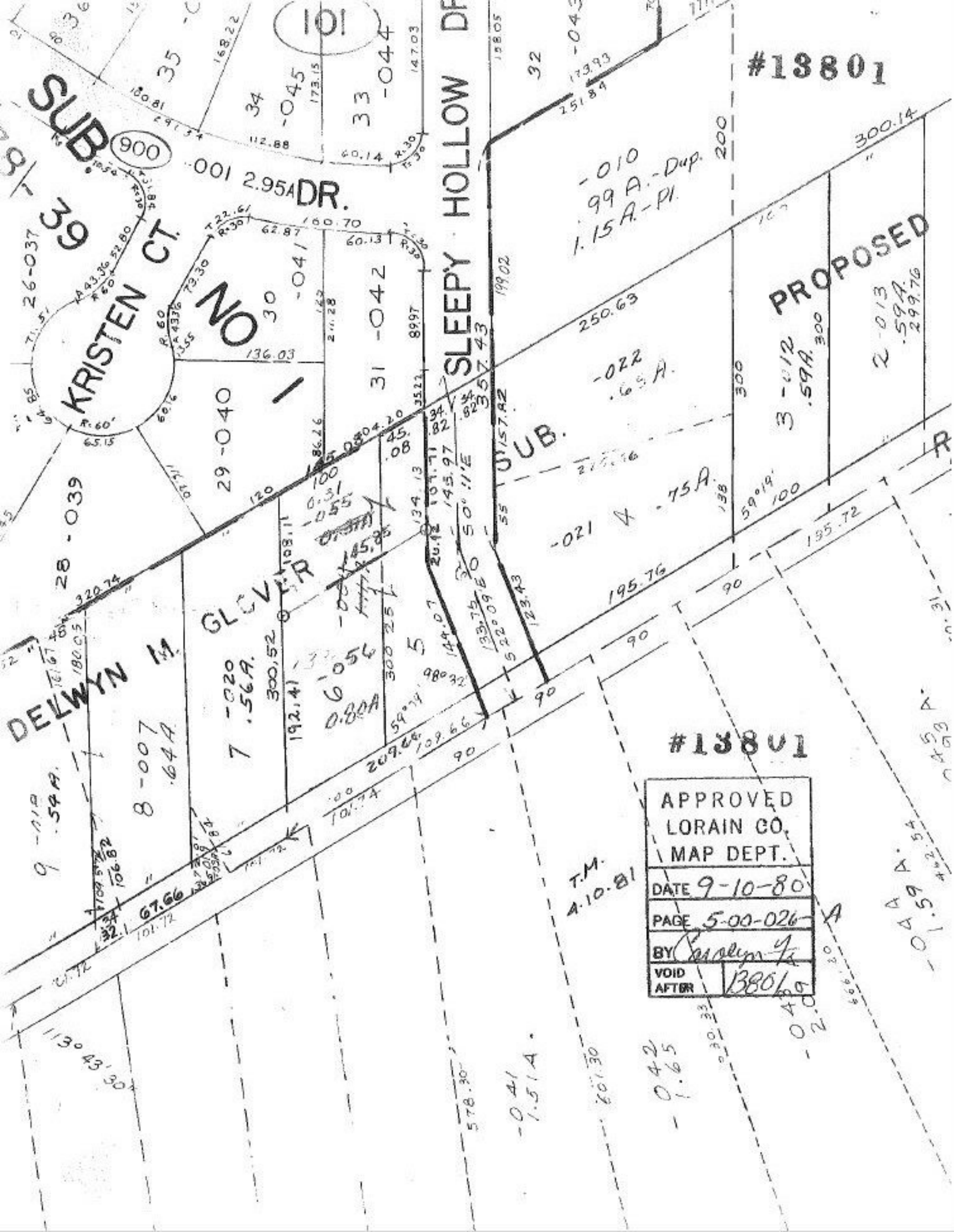

#13801
SUB. 39
KRISTEN CT.
NO 1
SLEEPY HOLLOW DR.
PROPOSED
SUB.
DELWYN M. GLOVER
#13801
APPROVED
LORAIN CO.
MAP DEPT.
DATE 9-10-80
PAGE 5-00-026-A
BY
VOID AFTER 13801
T.M. 4.10.81