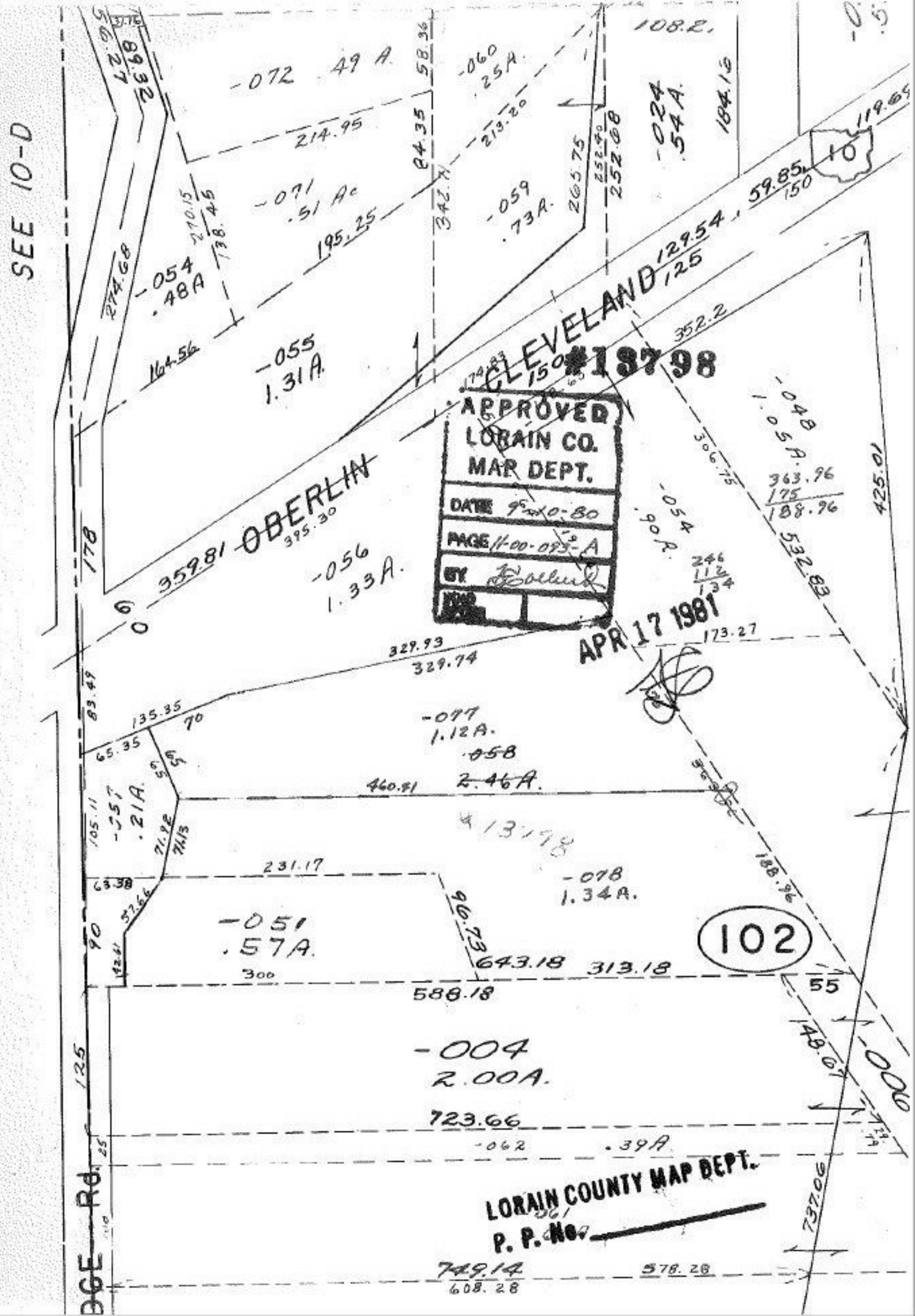
SEE 10-D
-072 .49 A.
-060 .25A.
-024 .54A.
-071 .51 Ac
-059 .73A.
-054 .48A
-055 1.31A.
-056 1.33A.
-048 1.05A.
-054 .90A.
-077 1.12A.
-058 2.46A.
-078 1.34A.
-051 .57A.
-004 2.00A.
-062 .39A
-006
CLEVELAND
OBERLIN
#13798
APPROVED
LORAIN CO.
MAP DEPT.
DATE 9-10-80
PAGE 11-00-093-A
BY
APR 17 1981
LORAIN COUNTY MAP DEPT.
P. P. No.
102
10
Rd.