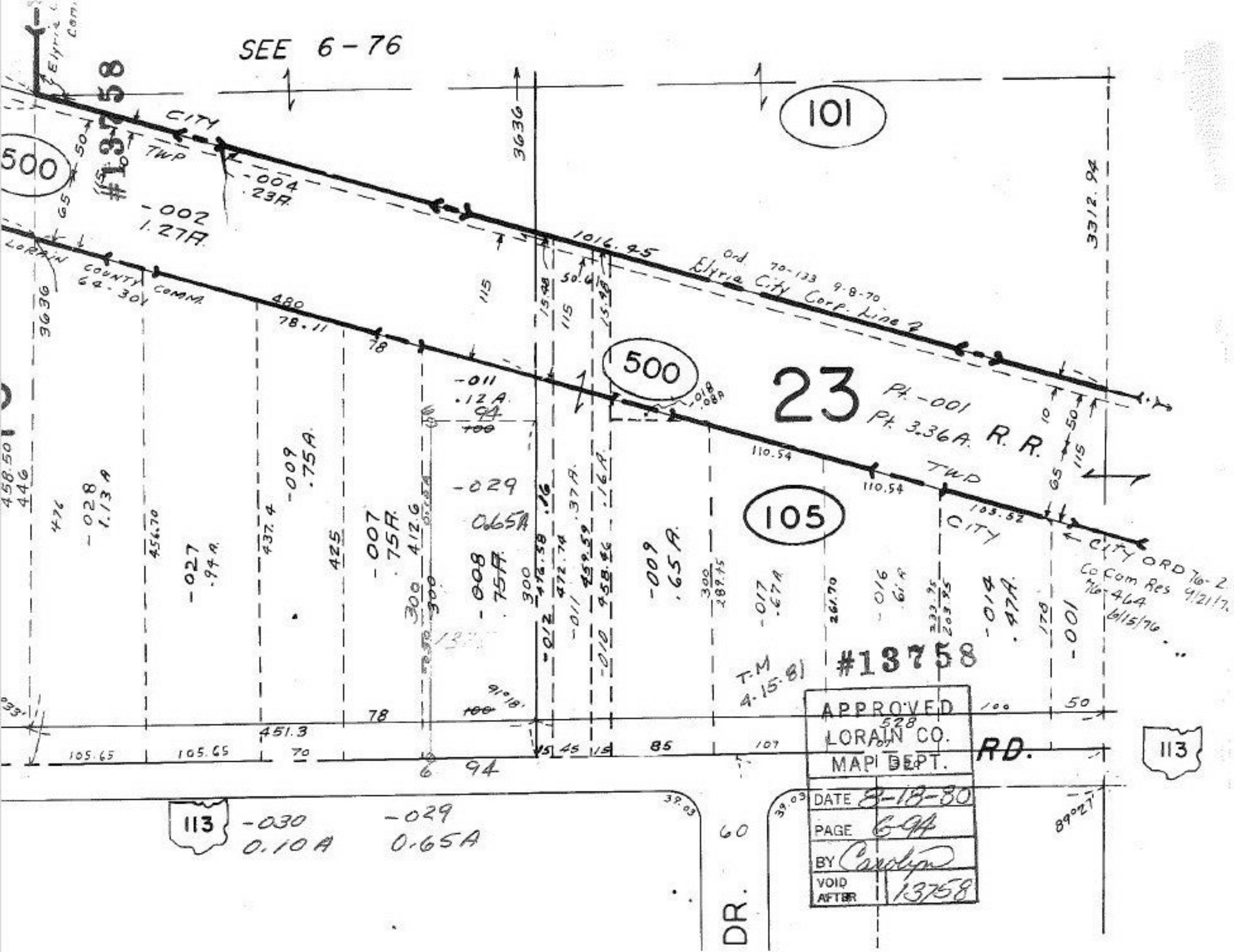
SEE 6-76
101
500
#13758
CITY
TWP
-004
.23A
-002
1.27A
LORAIN COUNTY COMM.
64-301
1016.45
Ord. 70-133 9-8-70
Elyria City Corp. Line 2
23
Pt. -001
Pt. 3.36A.
R.R.
TWP
CITY
105
CITY ORD 76-2
Co Com Res 9/21/76
76-464
6/15/76
-011
.12A
-029
0.65A
-009
.75A
-007
.75A
-008
.75A
-028
1.13A
-027
.94A
-009
.65A
-017
.67A
-016
.61A
-014
.47A
-001
T.M
4.15.81
#13758
APPROVED
LORAIN CO.
MAP DEPT.
DATE 8-18-80
PAGE 6-94
BY Carolyn
VOID AFTER 13758
RD.
113
113
-030
0.10A
-029
0.65A
DR.