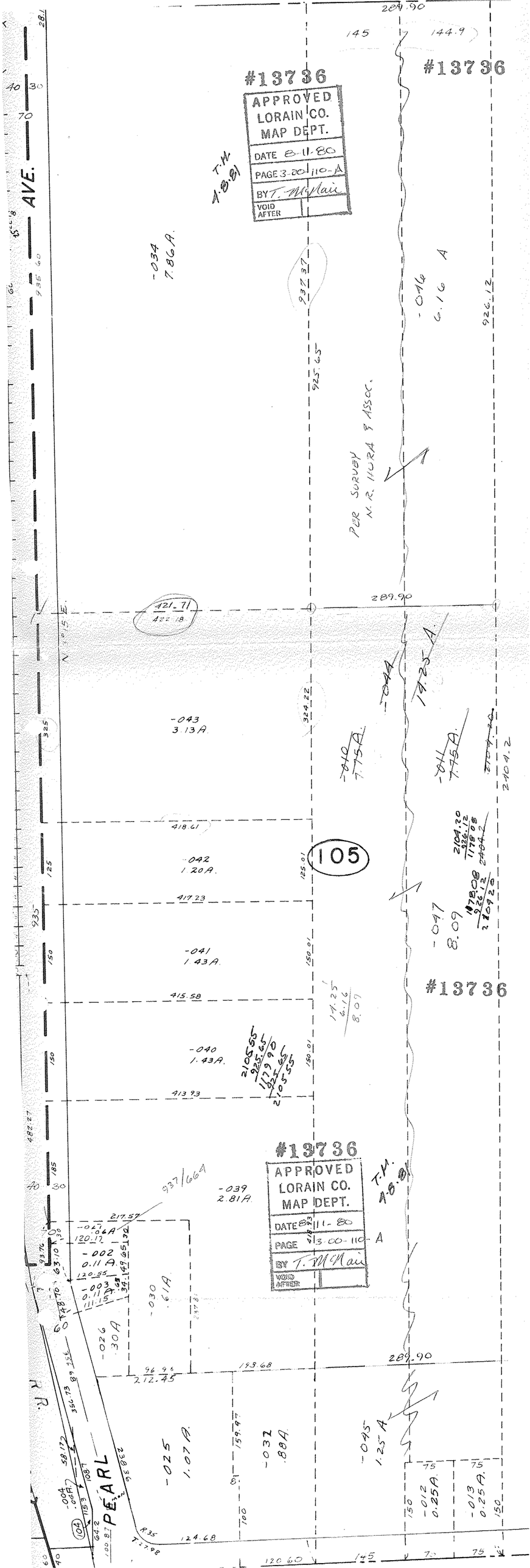

#13736
APPROVED
LORAIN CO.
MAP DEPT.
DATE 8-11-80
PAGE 3-00-110-A
BY T. McNair
VOID AFTER
T.M. 4-8-81
AVE.
PEARL
PER SURVEY N.R. HURA & ASSOC.
105
-034 7.86A.
-046 6.16 A
-043 3.13A.
-042 1.20A.
-041 1.43A.
-040 1.43A.
-039 2.81A.
-044 14.25 A.
-010 7.75A.
-011 7.75A.
-047 8.09
-030 .61A
-026 .30A
-025 1.07A.
-032 .88A.
-045 1.25 A
-012 0.25A.
-013 0.25A.
-002 0.11 A.
-003 0.11 A.
-004 .04A
-006 .06A