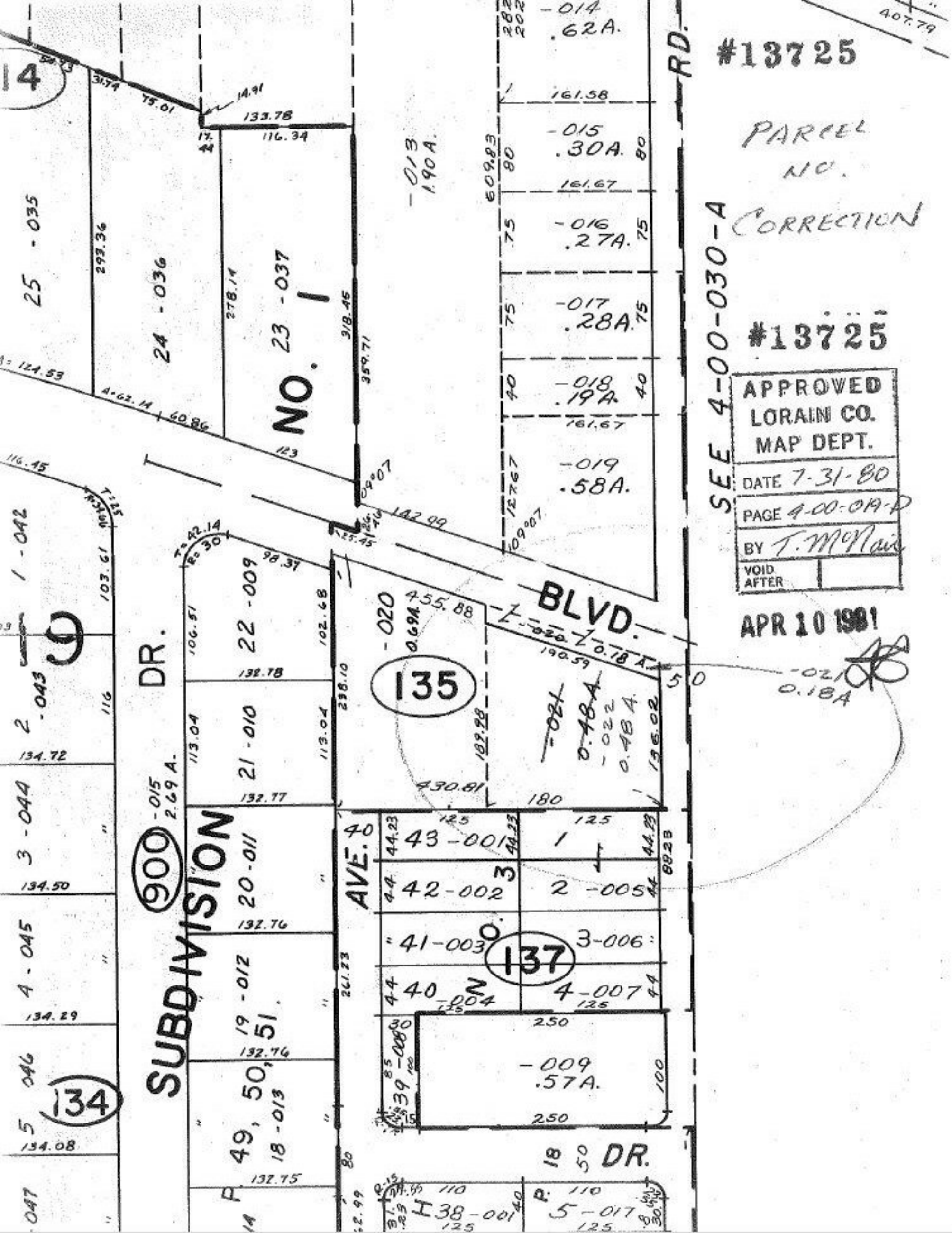

#13725
PARCEL NO. CORRECTION
#13725
APPROVED
LORAIN CO.
MAP DEPT.
DATE 7-31-80
PAGE 4-00-019-D
BY T. McNair
VOID AFTER
APR 10 1981
SEE 4-00-030-A
RD.
BLVD.
DR.
SUBDIVISION
AVE.
NO. 1
NO. 3
900
135
137
134
-014 .62A.
-015 .30A.
-016 .27A.
-017 .28A.
-018 .19A.
-019 .58A.
-020 0.69A.
-021 0.48A.
-022 0.48A.
-013 1.90A.
-015 2.69A.
-009 .57A.
-021 0.18A
25 -035
24 -036
23 -037
22 -009
21 -010
20 -011
19 -012
18 -013
49, 50, 51
43 -001
42 -002
41 -003
40 -004
39 -008
38 -001
5 -017
1 -042
2 -043
3 -044
4 -045
5 -046