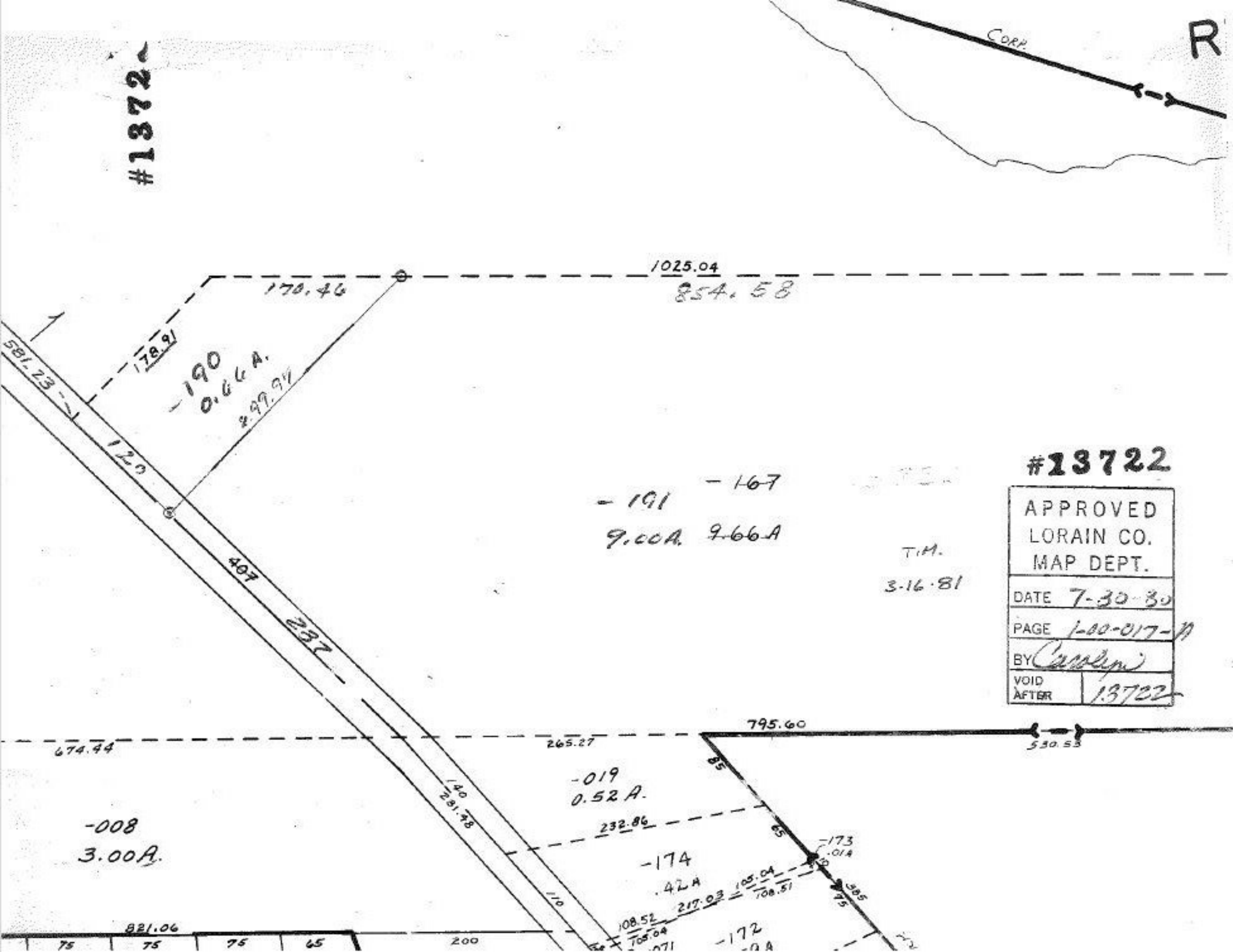
#1372
CORP.
R
1025.04
170.46
854.58
178.91
-190
0.66 A.
299.94
581.23
120
407
287
-191
9.00A.
-167
9.66 A
T.M.
3-16-81
#13722
APPROVED
LORAIN CO.
MAP DEPT.
DATE 7-30-80
PAGE 1-00-017-11
BY Carolyn
VOID AFTER 13722
795.60
530.53
674.44
265.27
-019
0.52 A.
140
281.48
-008
3.00A.
232.86
-174
.42 A
-173
.01A
105.04
108.51
217.03
108.52
105.04
-172
821.06
75
75
75
65
200