

#13717

6 A.

203  
9.60A.

-005  
10-00A.

1262.9

#13717

APR 17 1981

APPROVED LORAIN CO. MAP DEPT.	
DATE 7-29-80	
PAGE 10-00-005-e	
BY Carolyn F	
VOID AFTER	13717

102

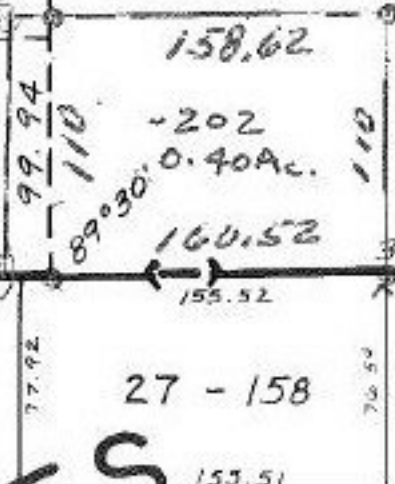

395.2 TWP  
ELYRIA CITY  
ORD # 72-157  
9-18-72  
28-159

153

154

S

DR.