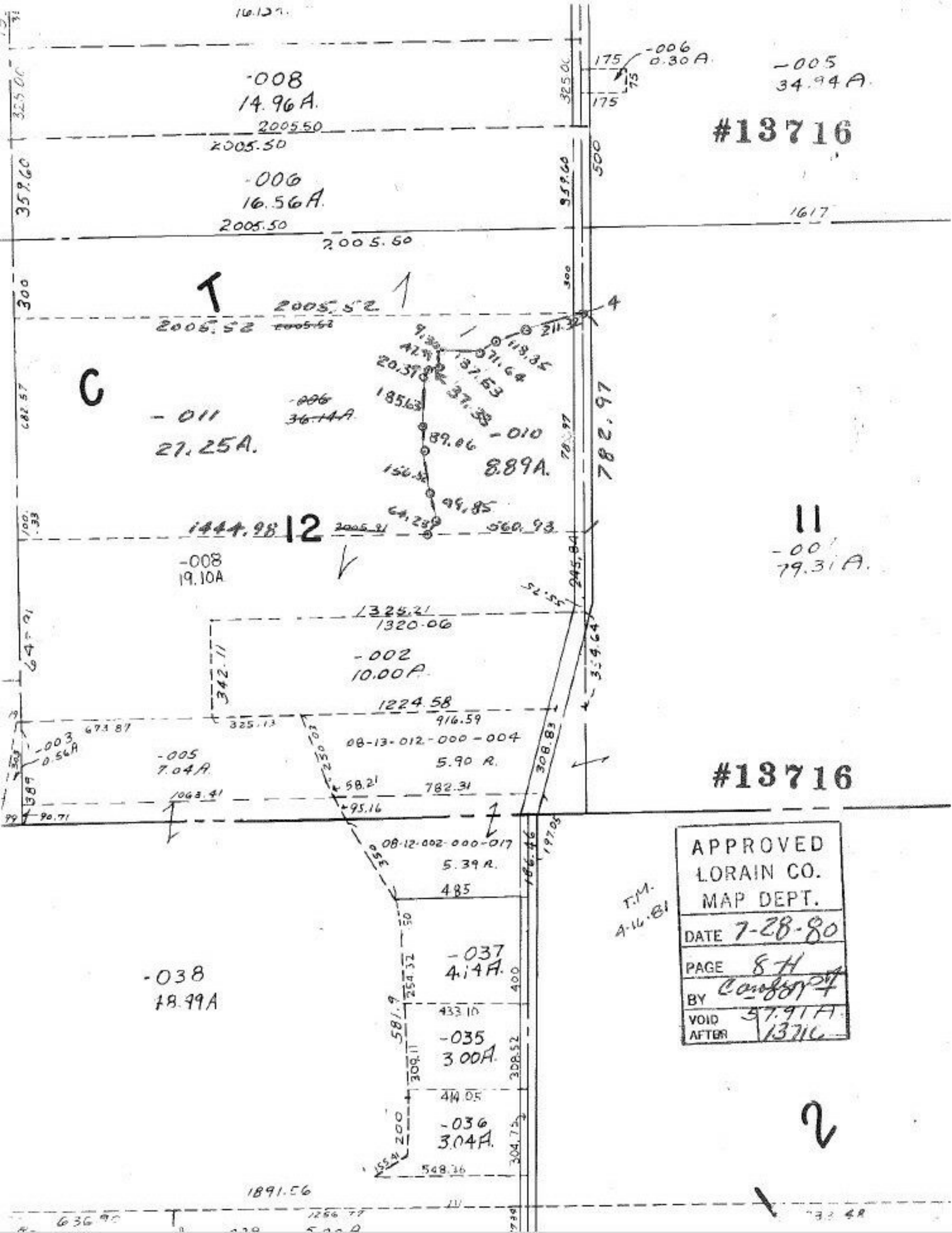

-008
14.96A.
2005.50
2005.50
-006
16.56A.
2005.50
2005.50
-006
0.30A.
-005
34.94A.
#13716
1617
T
2005.52
2005.52
C
-011
27.25A.
-010
8.89A.
782.97
1444.98
12
560.93
11
-001
79.31A.
-008
19.10A
1325.21
1320.06
-002
10.00A.
1224.58
916.59
08-13-012-000-004
5.90 A.
-005
7.04A.
-003
0.56A
782.31
#13716
08-12-002-000-017
5.39 A.
485
-037
4.14A.
-038
18.99A
433.10
-035
3.00A.
414.05
-036
3.04A.
548.36
1891.56
APPROVED
LORAIN CO.
MAP DEPT.
DATE 7-28-80
PAGE 8-H
BY
VOID AFTER 57.91A 13716
T.M.
4-16-81
2