

#13714

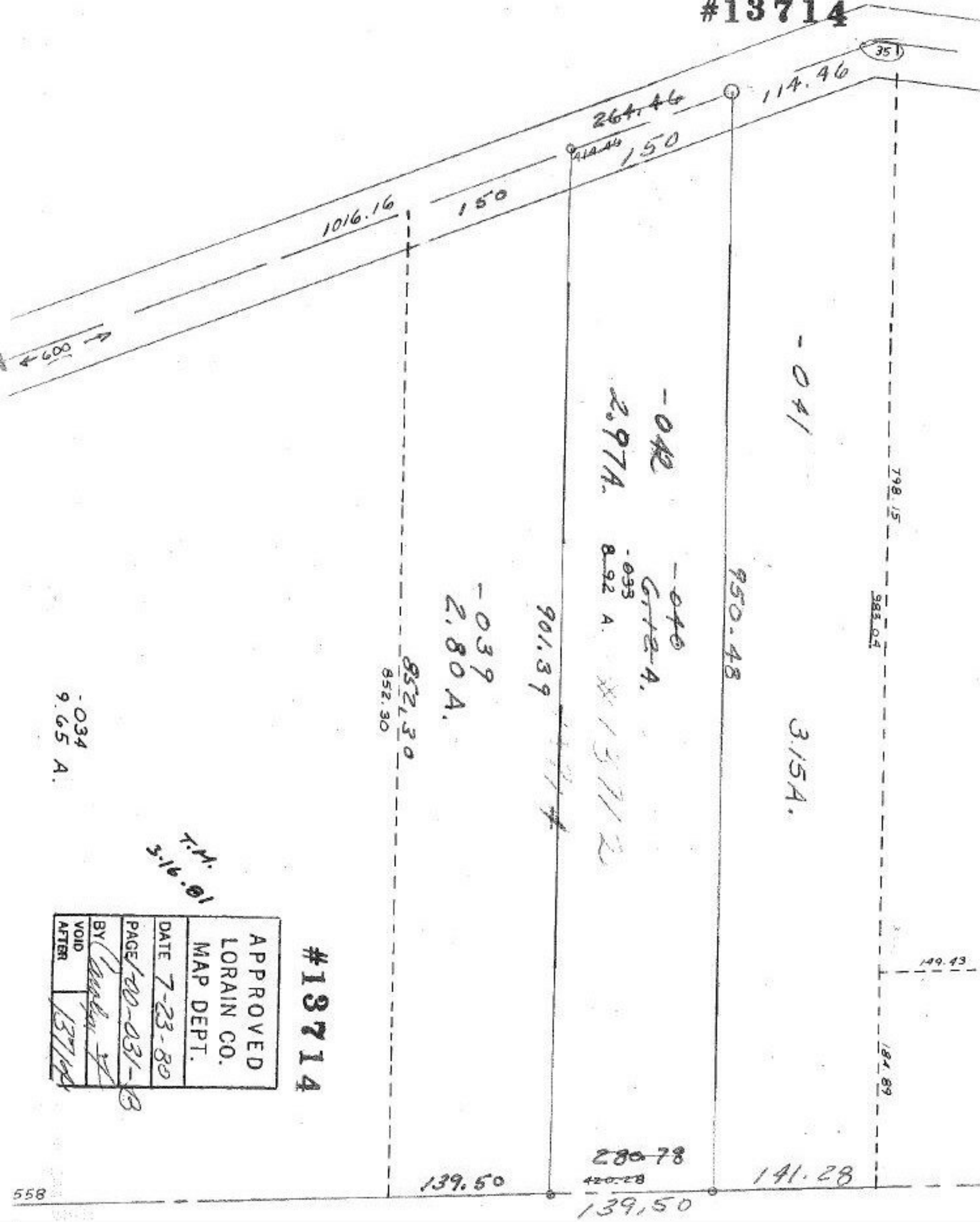

351

264.46

114.46

150

1016.16

150

600

798.15

-041

-042  
2.97A.

149.43

-040  
6.12A.

950.48

-039  
2.80A.

901.39

-033  
8.92 A.

3.15A.

852.30

-034  
9.65 A.

10.11.01  
3-16-01

149.43

184.89

#13714

APPROVED
LORAIN CO.
MAP DEPT.
DATE 7-23-80
PAGE 100-031-03
BY <i>[Signature]</i>
VOID
AFTER 13714

280.78

141.28

139.50

420.28  
139.50