

#13651

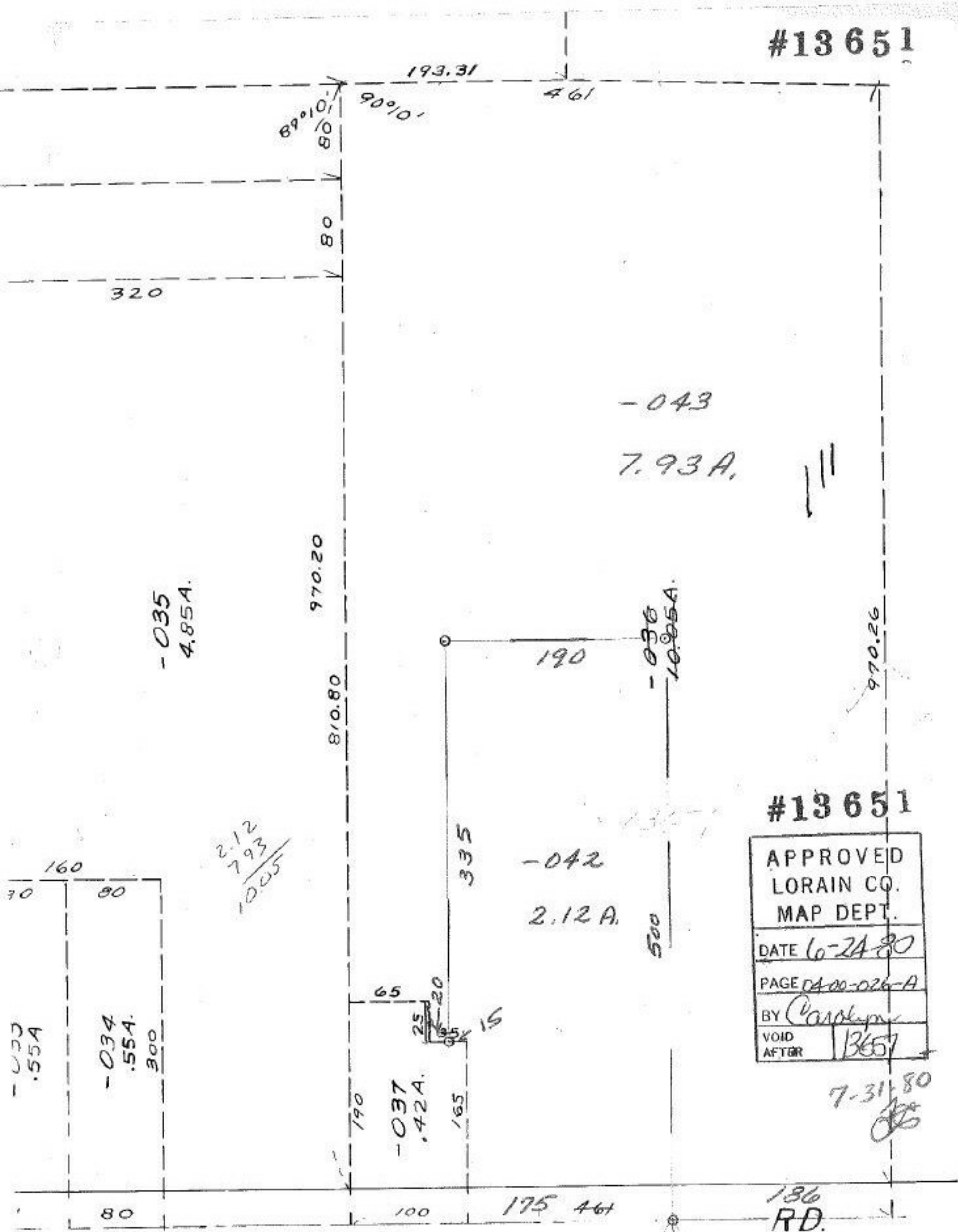

-035
4.85A.

2.12
7.93
10.05

-043

7.93A.

||

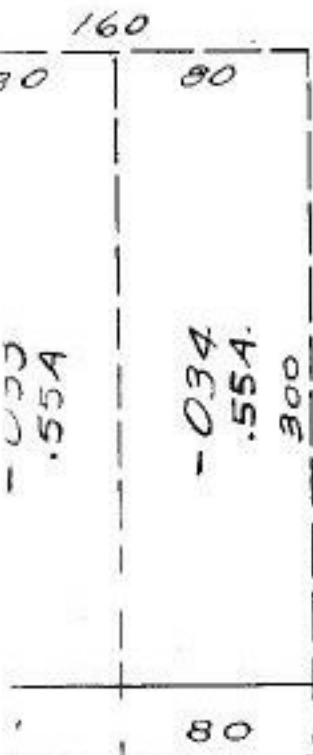

970.20

810.80

190

-036
10.85A.

970.26

#13651

APPROVED
LORAIN CO.
MAP DEPT.
DATE 6-24-80
PAGE 0400-026-A
BY Carolyn
VOID AFTER 13651

-042

2.12A.

500

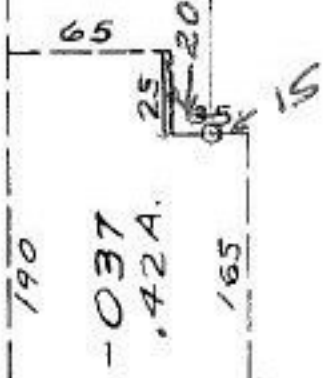

7-31-80
[Signature]

00-026-E

136
RD.