

07-00-047-0
04-10019

#13622

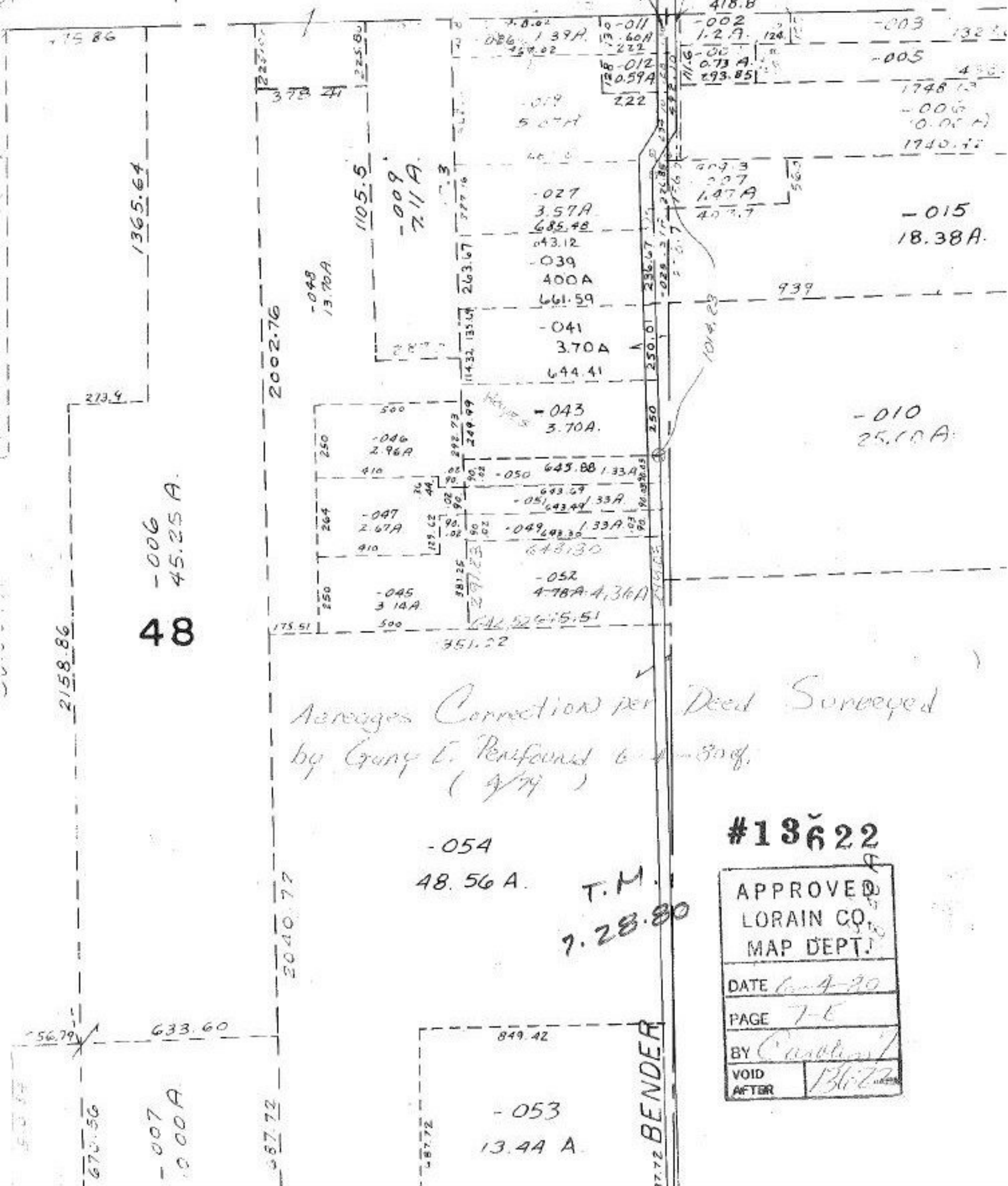

-006
45.25 A
48

Averages Correction per Deed Surveyed
by Gary L. Penfound to 30 of
(4/79)

-054
48.56 A.

T.M.
7.28.80

#13622

| |
|------------------|
| APPROVED |
| LORAIN CO. |
| MAP DEPT. |
| DATE 6-4-80 |
| PAGE 7-E |
| BY Campbell |
| VOID AFTER 13622 |

-053
13.44 A.

BENDER