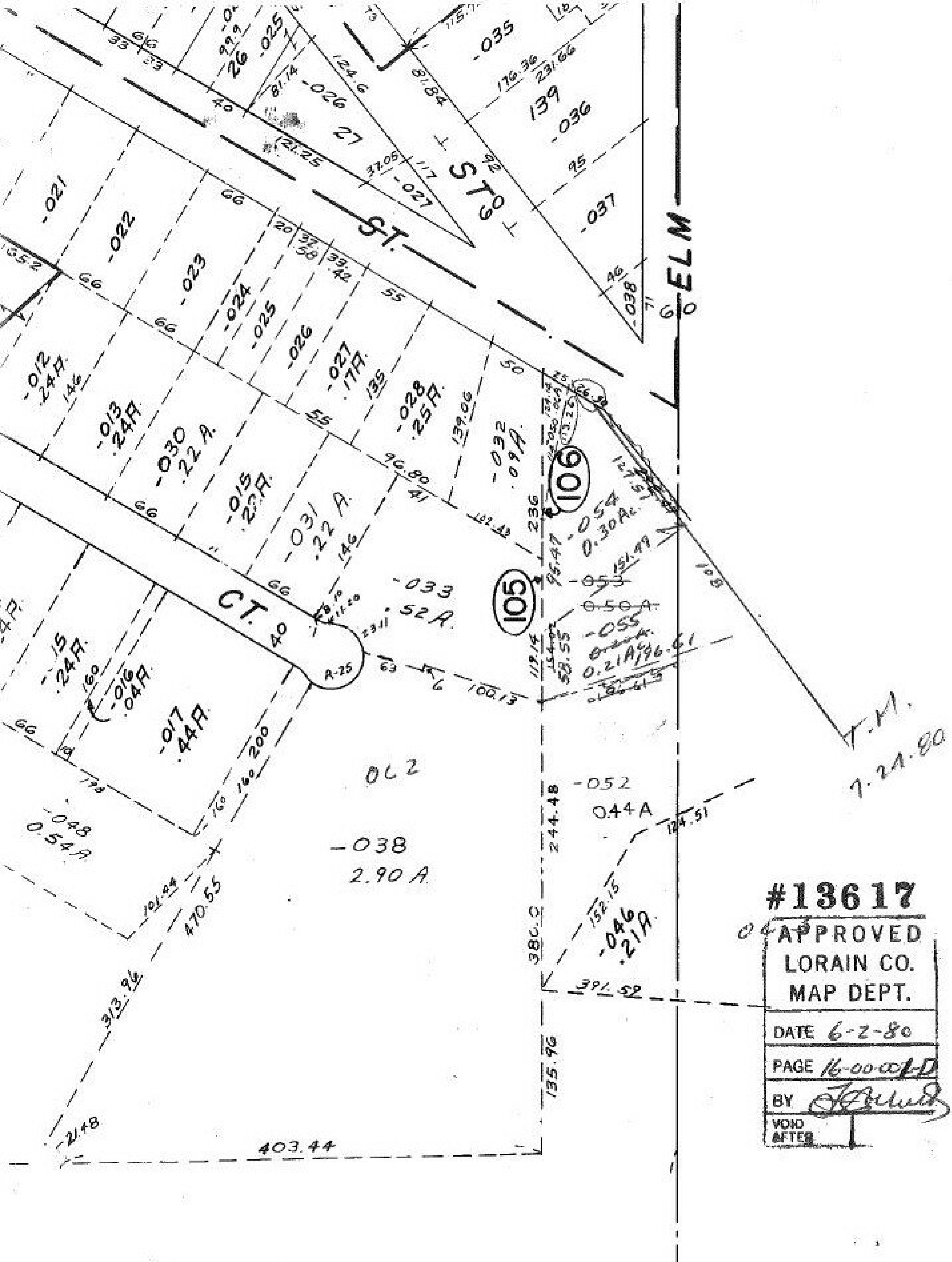
ST.
ST
60
ELM
60
CT.
40
-035
139
-036
-037
-038
-026
27
-027
26
-025
-021
-022
-023
-024
-025
-026
-027
.17A
-028
.25A
-012
.24A
-013
.24A
-030
.22 A
-015
.22A
-031
.22 A
-032
.09A
106
-054
0.30Ac.
105
-053
0.50 A
-055
0.21A
-033
.52 A
-15
.24A
-016
.04A
-017
.44A
-048
0.54A
OC2
-038
2.90 A
-052
0.44 A
-046
.21A
T.M.
7.21.80
#13617
APPROVED
LORAIN CO.
MAP DEPT.
DATE 6-2-80
PAGE 16-00-001-D
BY
VOID AFTER
403.44
470.55
313.96
380.0
244.48
135.96
391.52

019-104-001