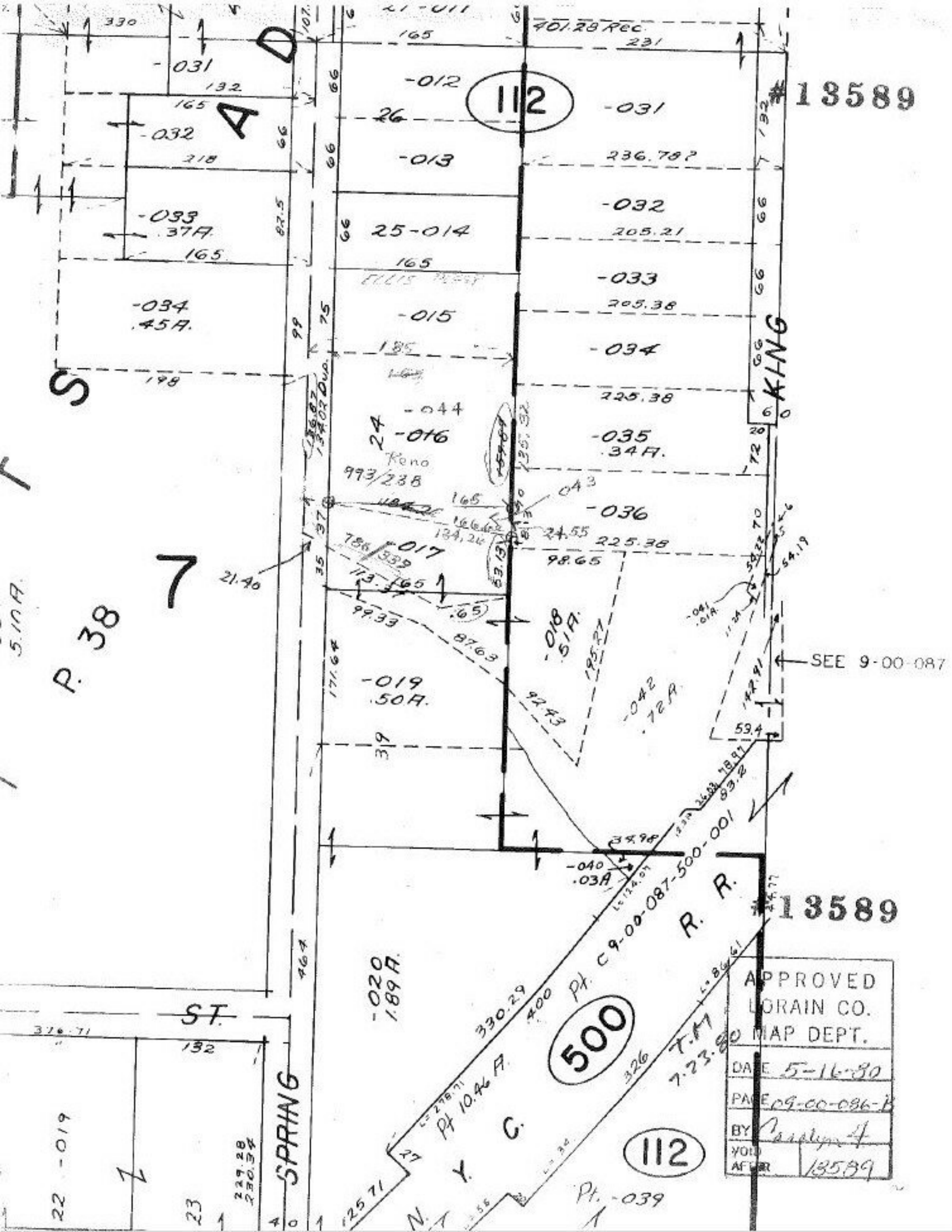

#13589
112
401.28 Rec.
-031
-032
-033
.37A.
-034
.45A.
-012
-013
25-014
-015
-016
-017
-018
.51A.
-019
.50A.
-020
1.89A.
-031
-032
-033
-034
-035
.34A.
-036
-042
.72A.
-040
.03A
-041
.01A.
-044
Reno
993/238
236.78?
205.21
205.38
225.38
98.65
SEE 9-00-087
#13589
Pt. C 9-00-087-500-001
R. R.
500
Pt 10.46 A.
N. Y. C.
112
Pt. -039
ST.
SPRING
KING
P. 38
7
APPROVED
LORAIN CO.
MAP DEPT.
DATE 5-16-80
PAGE 09-00-086-B
BY
VOID AFTER 13589