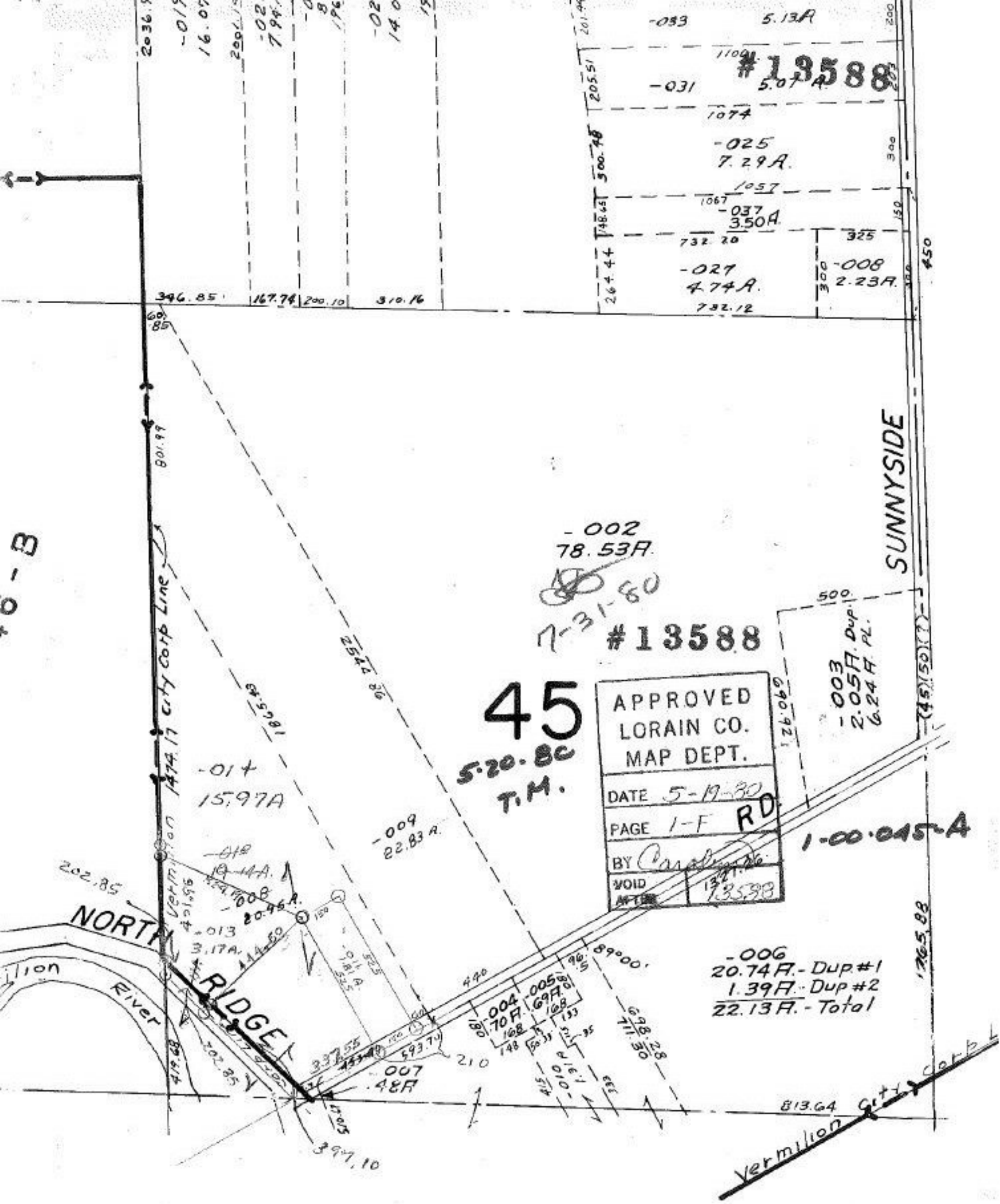

#13588
-033
5.13A
-031
5.07A
-025
7.29A
-037
3.50A
-027
4.74A
-008
2.23A
346.85
167.74
200.10
310.16
SUNNYSIDE
-002
78.53A
7-31-80
#13588
45
5-20-80
T.M.
APPROVED
LORAIN CO.
MAP DEPT.
DATE 5-19-80
PAGE 1-F
BY
VOID
AFTER
RD
-003
2.05A Dup.
6.24A PL.
-014
15.97A
-009
22.83A
1-00-045-A
-006
20.74A - Dup #1
1.39A - Dup #2
22.13A - Total
NORTH RIDGE
River
-007
.48A
-004
.70A
-005
.69A
813.64
397.10
Vermilion City Corp Line