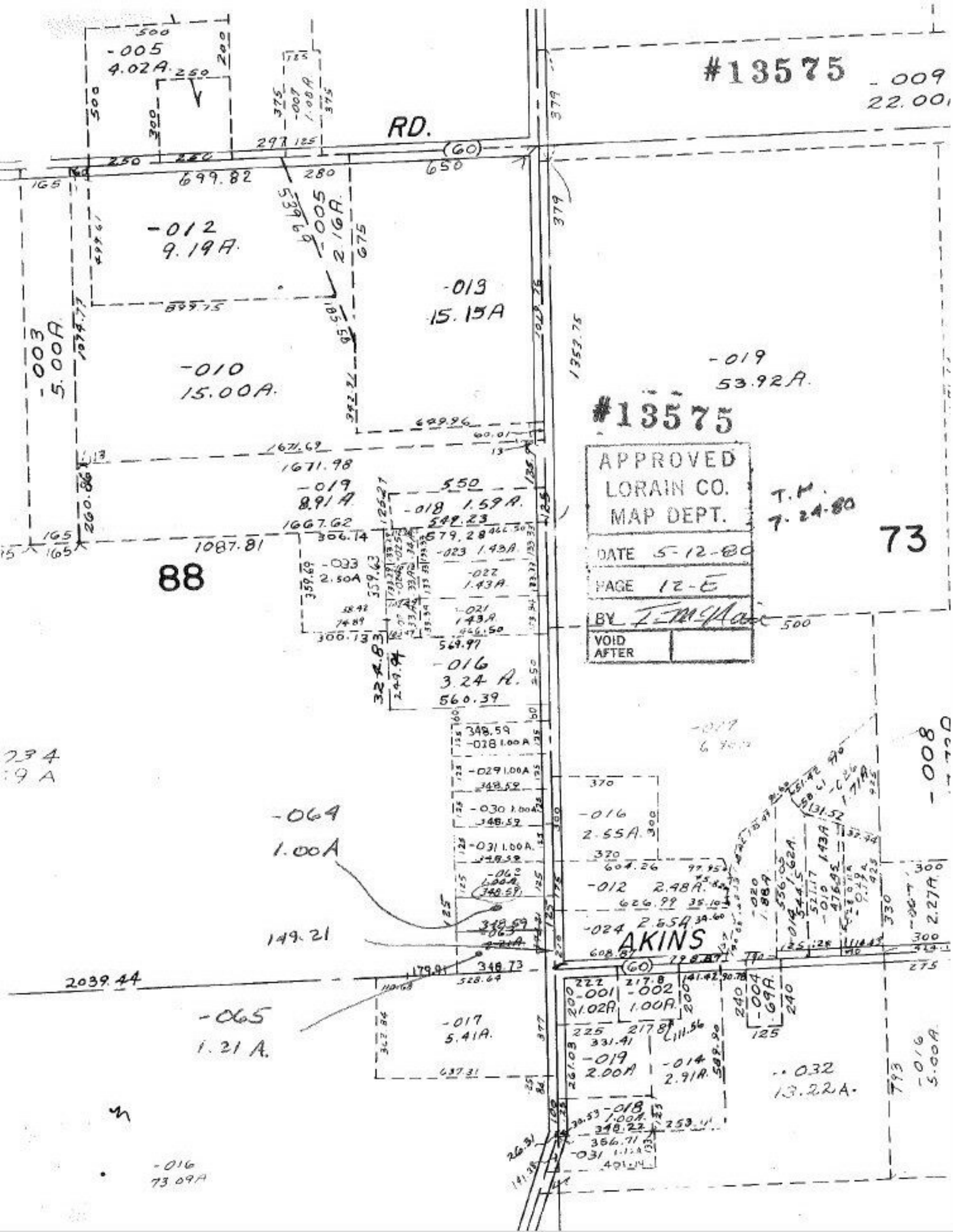

#13575
RD.
-005
4.02A.
-012
9.19A.
-005
2.16A.
-013
15.15A
-010
15.00A.
-003
5.00A
-019
53.92A.
#13575
APPROVED
LORAIN CO.
MAP DEPT.
DATE 5-12-80
PAGE 12-E
BY
VOID
AFTER
T.H.
7-24-80
73
88
-019
8.91A
-018 1.59A.
-023 1.43A.
-022
1.43A.
-021
1.43A.
-016
3.24 A.
560.39
-064
1.00A
149.21
2039.44
-065
1.21 A.
-017
5.41A.
-016
2.55A.
-012 2.48A.
-024 2.65A
AKINS
-001
1.02A
-002
1.00A.
-004
.69A.
-019
2.00A
-014
2.91A.
-032
13.22A.
-016
5.00A
-016
73.09A