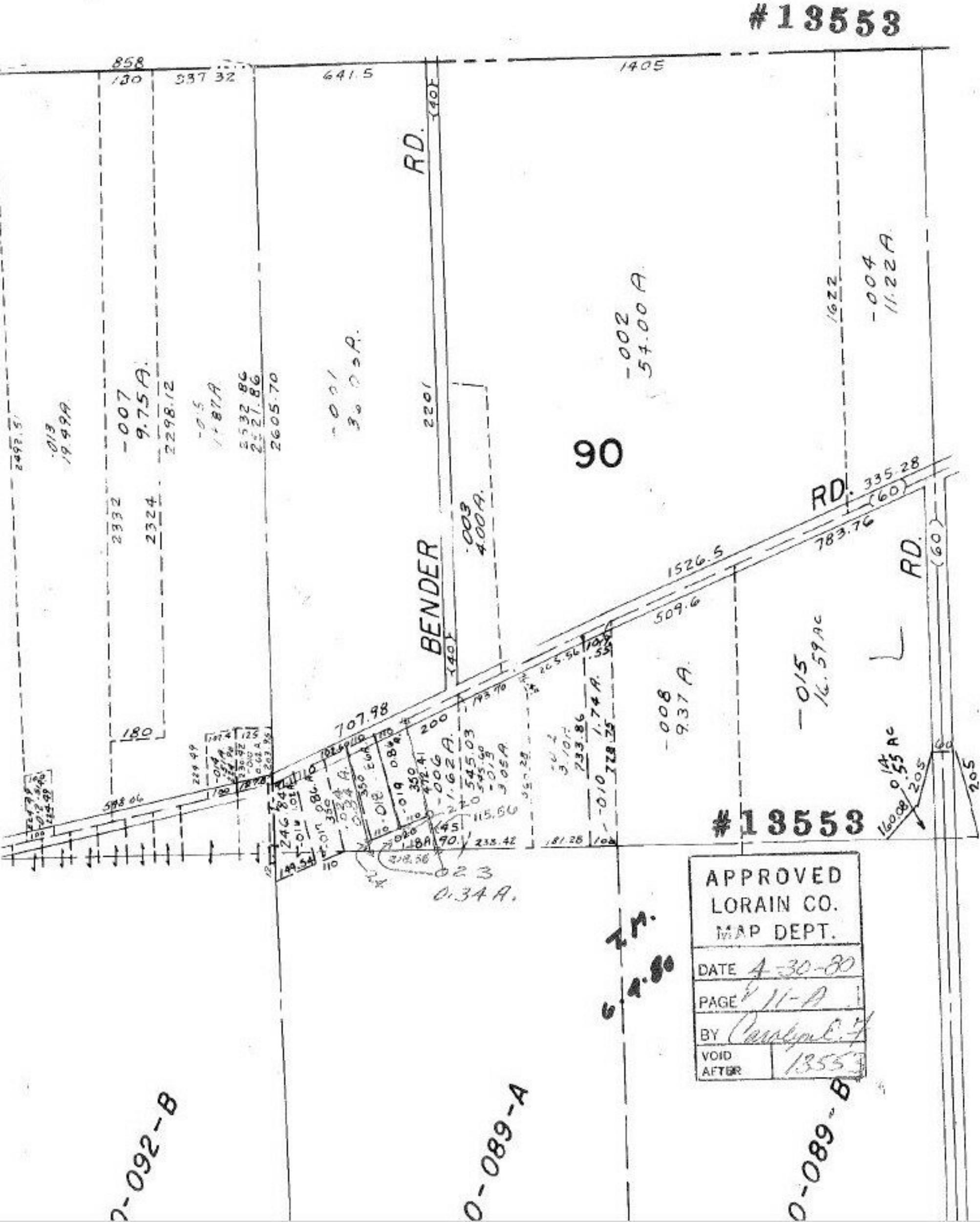
#13553
858
130
337.32
641.5
1405
RD.
(40)
-002
54.00 A
1622
-004
11.22 A
-007
9.75 A.
2298.12
2605.70
2201
90
2332
2324
.003
4.00 A.
BENDER
RD.
335.28
(60)
783.76
1526.5
509.6
RD.
(60)
-015
16.59 AC
-008
9.37 A.
707.98
180
200
115.56
238.42
181.28
#13553
APPROVED
LORAIN CO.
MAP DEPT.
DATE 4-30-80
PAGE 11-A
BY
VOID AFTER 13553
0-092-B
0-089-A
0-089-B