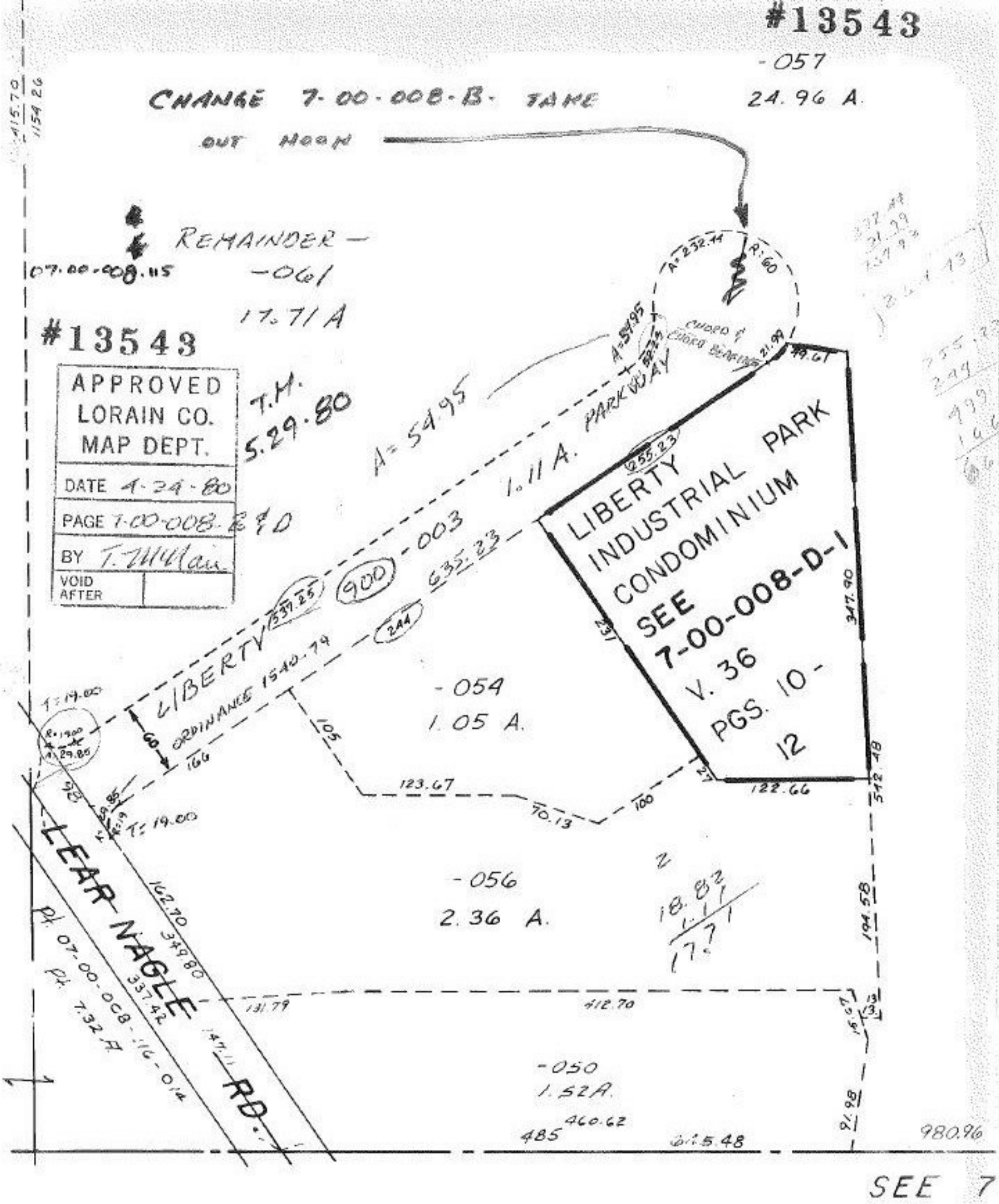
#13543
-057
24.96 A.
CHANGE 7-00-008-B- TAKE
OUT HOOK
REMAINDER -
-061
17.71 A
07-00-008.115
#13543
APPROVED
LORAIN CO.
MAP DEPT.
DATE 4-24-80
PAGE 7-00-008-B & D
BY T. McMain
VOID AFTER
T.M.
5.29.80
A=54.95
1.11 A. PARKWAY
LIBERTY INDUSTRIAL PARK CONDOMINIUM
SEE 7-00-008-D-1
V. 36
PGS. 10-12
LIBERTY
ORDINANCE 1540.79
-003
-054
1.05 A.
-056
2.36 A.
-050
1.52A.
LEAR NAGLE RD.
Pt. 07-00-008-116-014
Pt. 7.32 A.
18.82
1.11
17.71
SEE 7