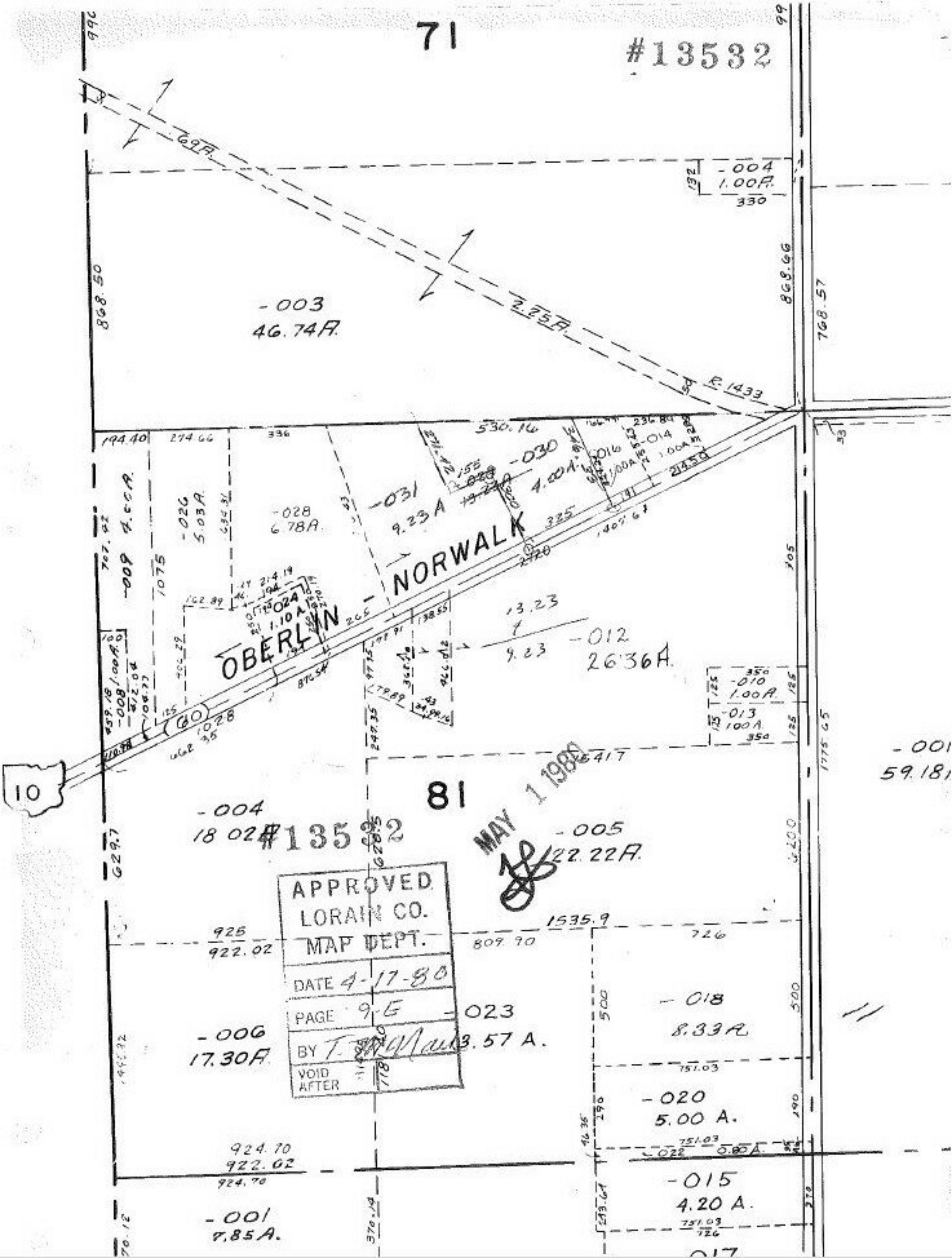
71
#13532
-004
1.00A.
-003
46.74A.
2.25A.
R. 1433
-030
4.00A.
-031
9.23A
-028
6.78A.
-026
5.03A.
-009 4.00A.
OBERLIN - NORWALK
-012
26.36A.
-010
1.00A.
-013
1.00A.
-001
59.18
10
81
-004
18.02A.
#13532
-005
22.22A.
MAY 1 1980
APPROVED
LORAIN CO.
MAP DEPT.
DATE 4-17-80
PAGE 9-E
BY
VOID AFTER
-006
17.30A.
-023
3.57 A.
-018
8.33A.
-020
5.00 A.
-015
4.20 A.
-001
7.85A.