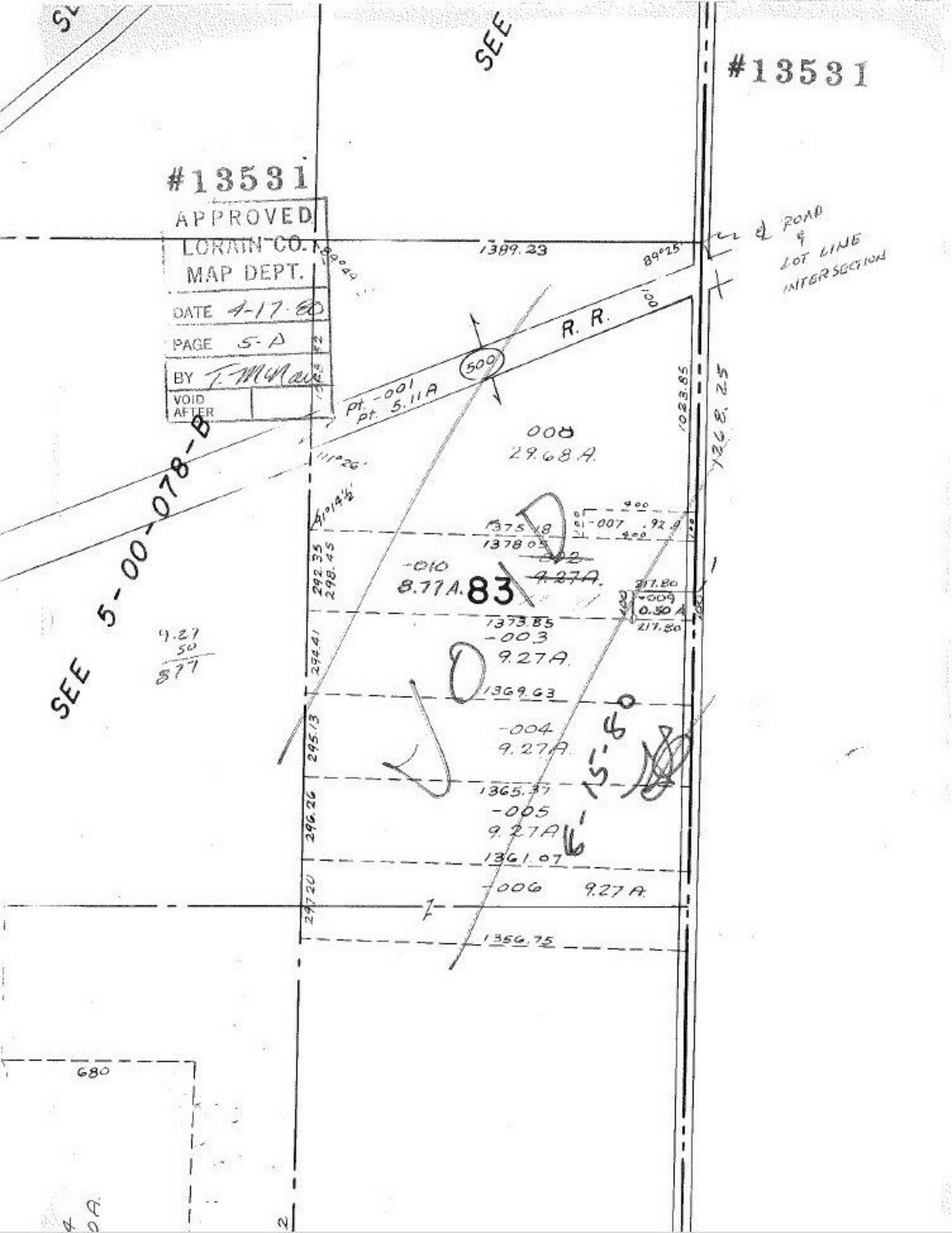

#13531
#13531
APPROVED
LORAIN CO.
MAP DEPT.
DATE 4-17-80
PAGE 5-A
BY T. McNair
VOID AFTER
SEE
SEE
5-00-078-B
R. R.
500
Pt. -001
Pt. 5.11A
1389.23
89°25'
℄ ROAD & LOT LINE INTERSECTION
1023.85
1268.25
008
29.68 A.
111°26'
-007 .92 A.
1375.18
1378.05
-010
8.77A.
83
-009
0.50 A
217.80
1373.85
-003
9.27A.
1369.63
-004
9.27A.
1365.37
-005
9.27A
1361.07
-006 9.27 A.
1356.75
292.35
298.45
294.41
295.13
296.26
297.20
9.27
50
877
680
6-15-80