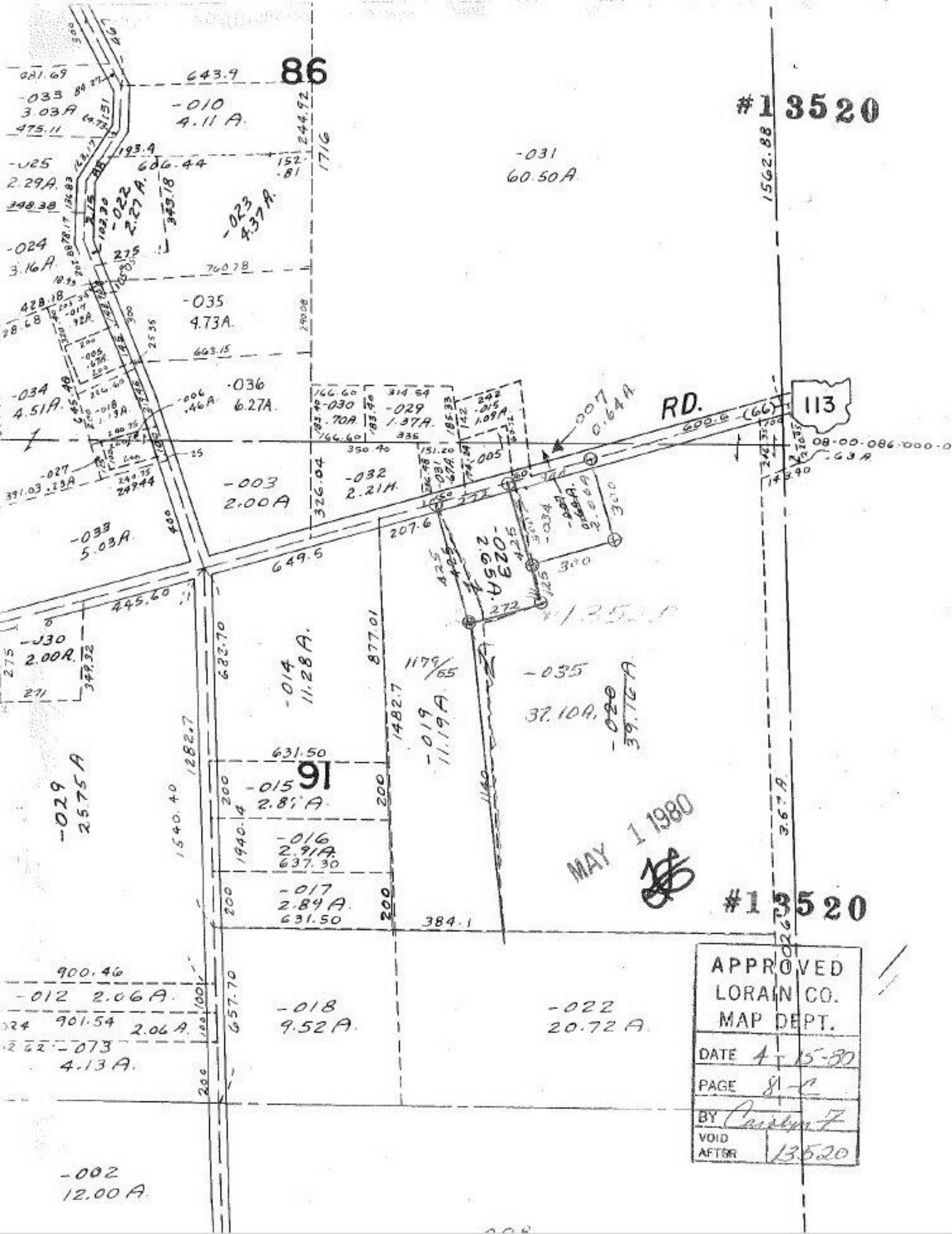
86
#13520
-010
4.11 A.
643.9
-033
3.03A
-025
2.29A.
-024
3.16A
-022
2.27 A.
-023
4.37 A.
-031
60.50A
1562.88
-035
4.73A.
-036
6.27A.
-034
4.51A.
-030
.70A.
-029
1.37A.
-007
0.64A
RD.
113
-003
2.00A
-032
2.21A.
-033
5.03A
649.5
207.6
-023
2.65A.
-030
2.00A.
-014
11.28A.
-019
11.19A
-035
37.10A.
-020
39.16A
-029
25.75A
91
-015
2.87A
-016
2.91A.
637.30
-017
2.84A.
631.50
384.1
MAY 1 1980
#13520
900.46
-012 2.06A.
901.54
2.06A.
-013
4.13A.
-018
9.52A.
-022
20.72A
-002
12.00A.
APPROVED
LORAIN CO.
MAP DEPT.
DATE 4-15-80
PAGE 8-C
BY Carolyn F
VOID AFTER 13520