

#13479

APPROVED
LORAIN CO.
MAP DEPT.
DATE 3-21-80
PAGE 1K

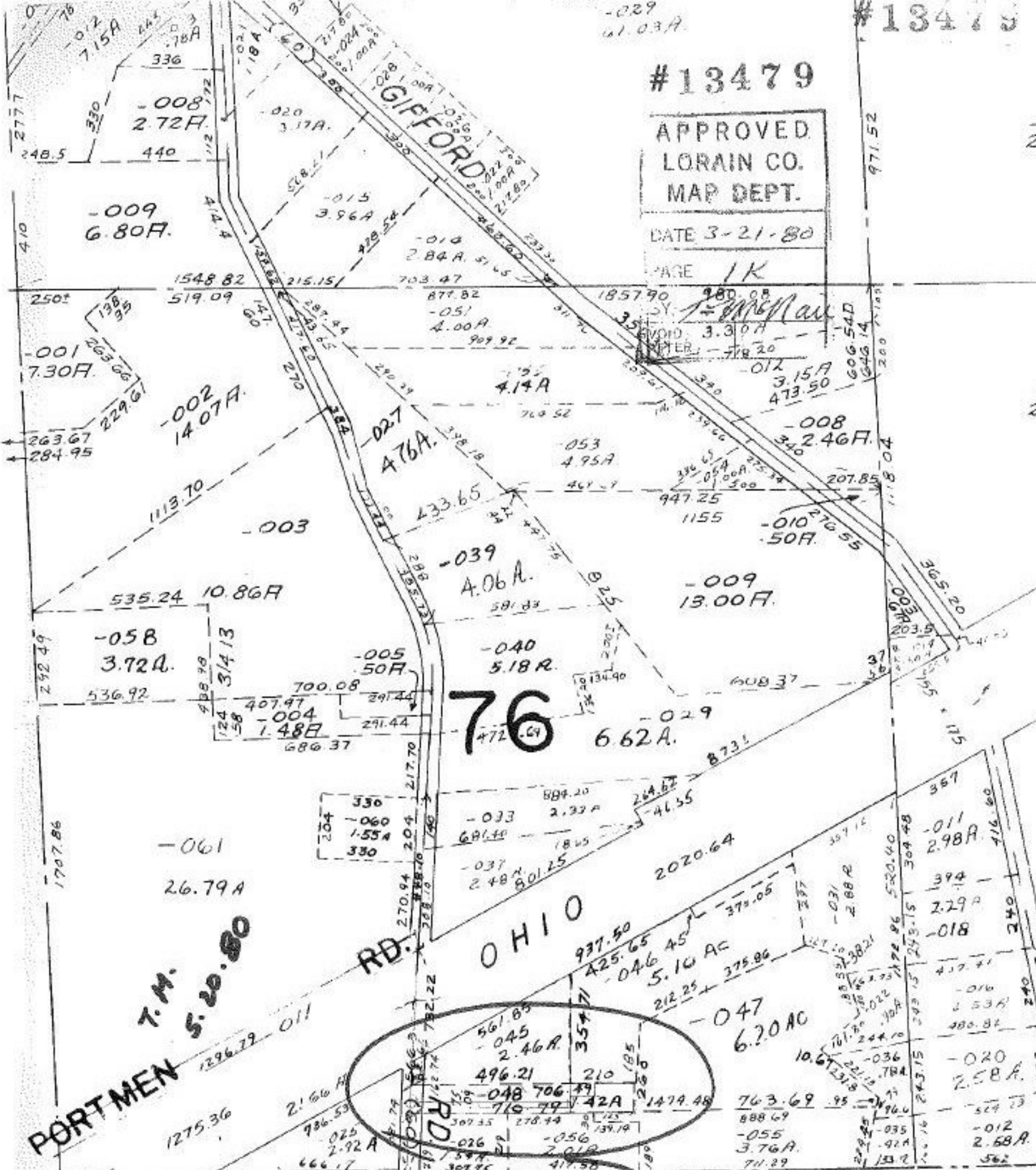

T.M.
S. 20.80

PORTMEN RD.

PEACH BLOSSOM
LANE

Co. Comm. Res. No 77-118
2-22-1977

SEE A

SEE SEPARATE
"DETAIL" DRAWING