

#13479

#13479

APPROVED LORAIN CO. MAP DEPT.
DATE 3-21-80
PAGE 1-K
BY T. McManis
VOID AFTER

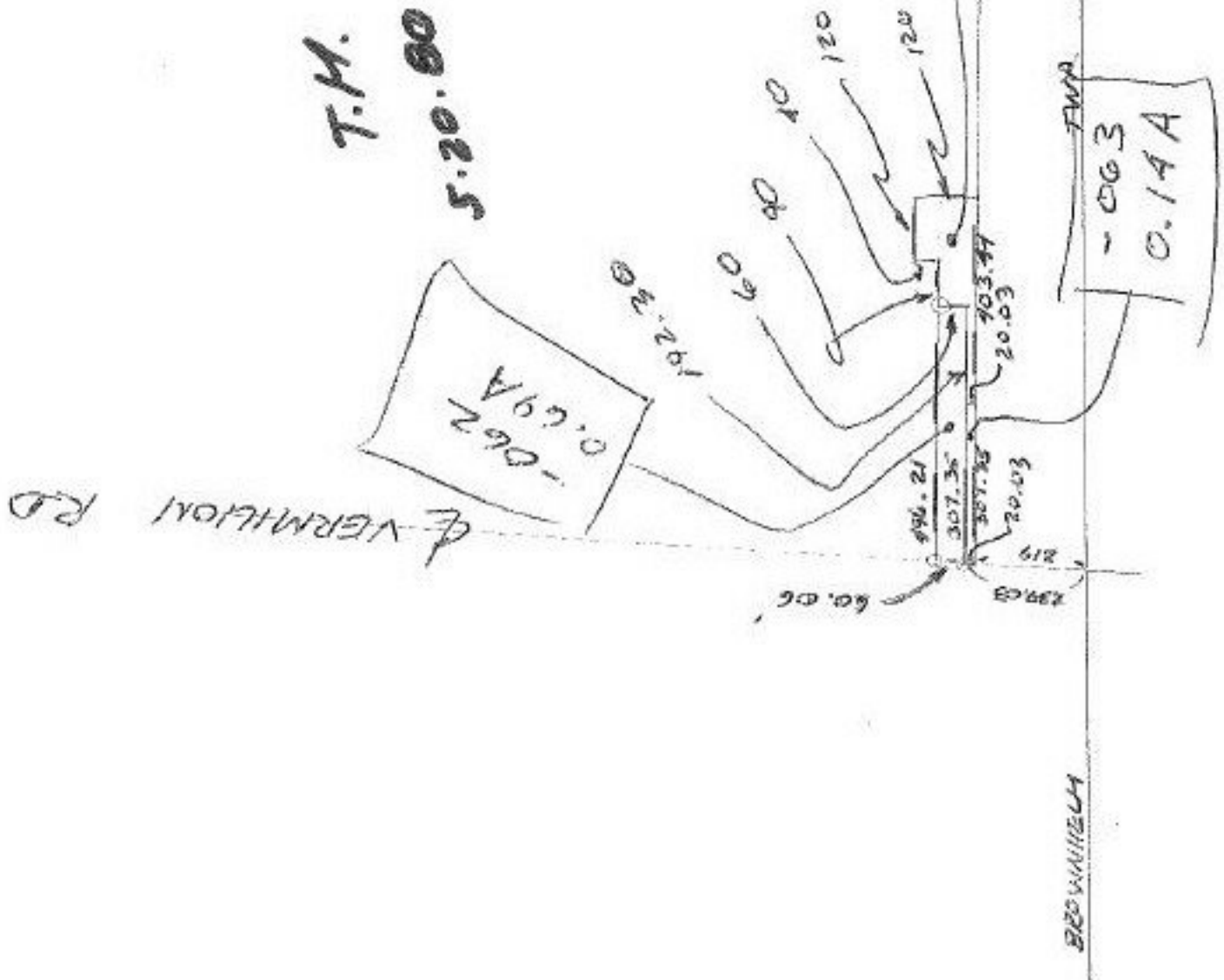

$$\begin{array}{r} 162.79 \\ 82.65 \\ \hline 80.14 \end{array}$$

$$\begin{array}{r} 199.65 \\ 107.25 \\ \hline 82.40 \end{array}$$

$$\begin{array}{r} 69 \\ 14 \\ 58 \\ \hline 141 \end{array}$$