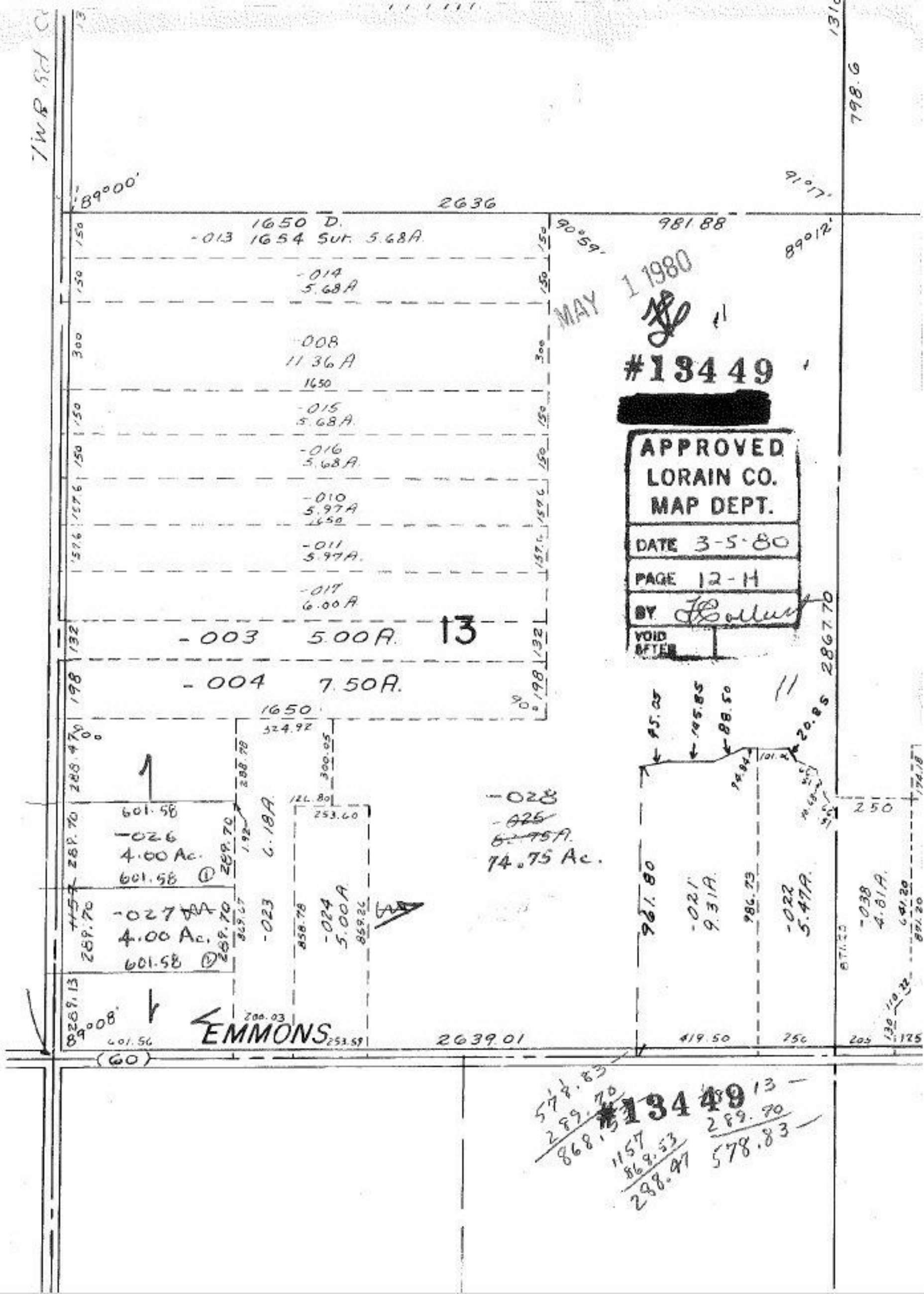

TWP. Rd. C
89°00'
2636
1650 D.
-013 1654 Sur. 5.68A.
-014
5.68A
-008
11.36A
1650
-015
5.68A.
-016
5.68A.
-010
5.97A
1650
-011
5.97A.
-017
6.00A
-003 5.00A.
13
-004 7.50A.
1650
324.92
288.78
300.05
126.80
253.60
601.58
-026
4.00 Ac.
601.58
-027
4.00 Ac.
601.58
289.70
289.70
289.70
289.70
-023
6.18A.
-024
5.00A
858.78
859.26
-028
74.75 Ac.
981.88
90°59'
89°12'
91°17'
798.6
2867.70
95.05
145.85
88.50
20.85
961.80
-021
9.31A.
986.73
-022
5.47A.
-038
4.81A.
250
89°08'
EMMONS
2639.01
419.50
250
205
125
(60)
MAY 1 1980
#13449
[redacted]
APPROVED
LORAIN CO.
MAP DEPT.
DATE 3-5-80
PAGE 12-H
BY
VOID
AFTER
578.83
289.70
868.53
#13449
13
289.70
578.83
1157
868.53
288.97