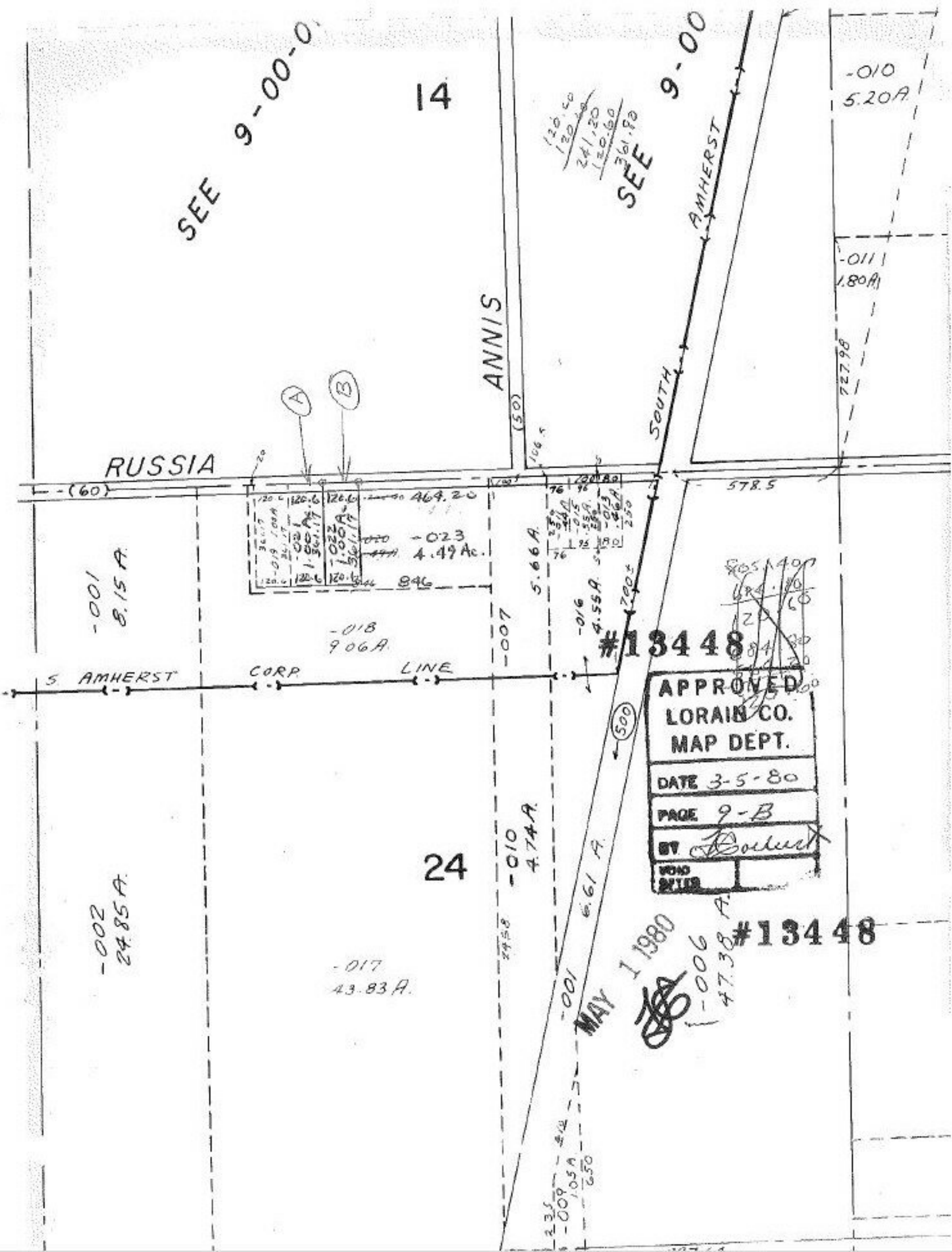

SEE 9-00-0
14
SEE 9-00
AMHERST
SOUTH
ANNIS
RUSSIA
(60)
(50)
-010
5.20A
-011
1.80A
727.98
578.5
464.20
-023
4.49 Ac.
846
5.66A
-016
4.55A
-007
-018
9.06A
-001
8.15A
S. AMHERST
CORP.
LINE
#13448
APPROVED
LORAIN CO.
MAP DEPT.
DATE 3-5-80
PAGE 9-B
BY
VOID
AFTER
500
24
-010
4.74A
6.61A
-002
24.85A
-017
43.83A
-001
-006
47.38A
#13448
MAY 1 1980
-009
1.05A
650