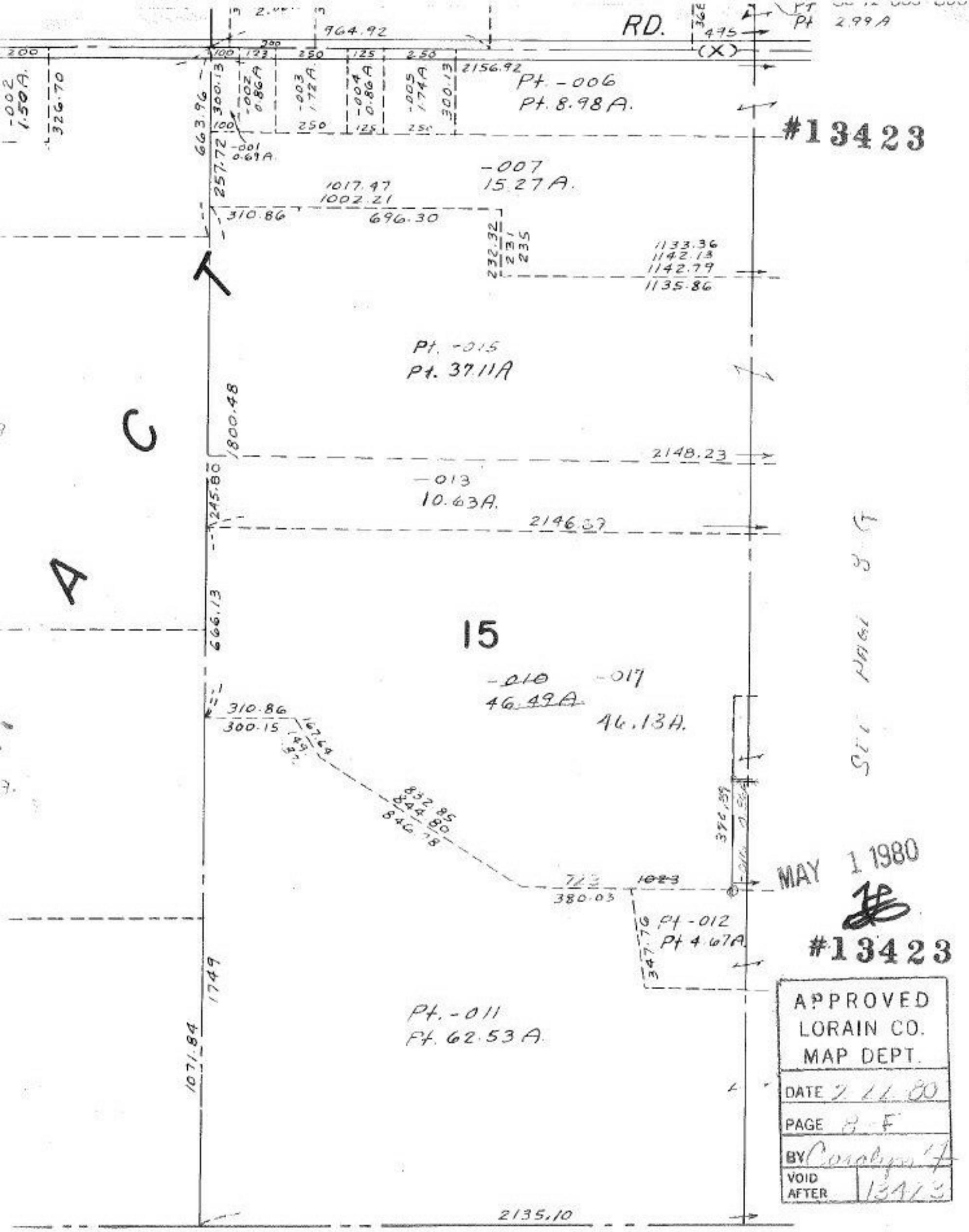

RD.
964.92
2156.92
Pt. -006
Pt. 8.98 A.
#13423
-007
15.27 A.
1017.47
1002.21
310.86
696.30
1133.36
1142.13
1142.79
1135.86
Pt. -015
Pt. 37.11A
1800.48
2148.23
-013
10.63A.
2146.37
15
-010
46.49A.
-017
46.13A.
310.86
300.15
832.85
844.80
846.78
380.03
Pt -012
Pt 4.67A.
347.76
Pt. -011
Pt. 62.53 A.
1749
1071.84
2135.10
MAY 1 1980
#13423
APPROVED
LORAIN CO.
MAP DEPT.
DATE 2-11-80
PAGE 8-F
BY
VOID AFTER 13423