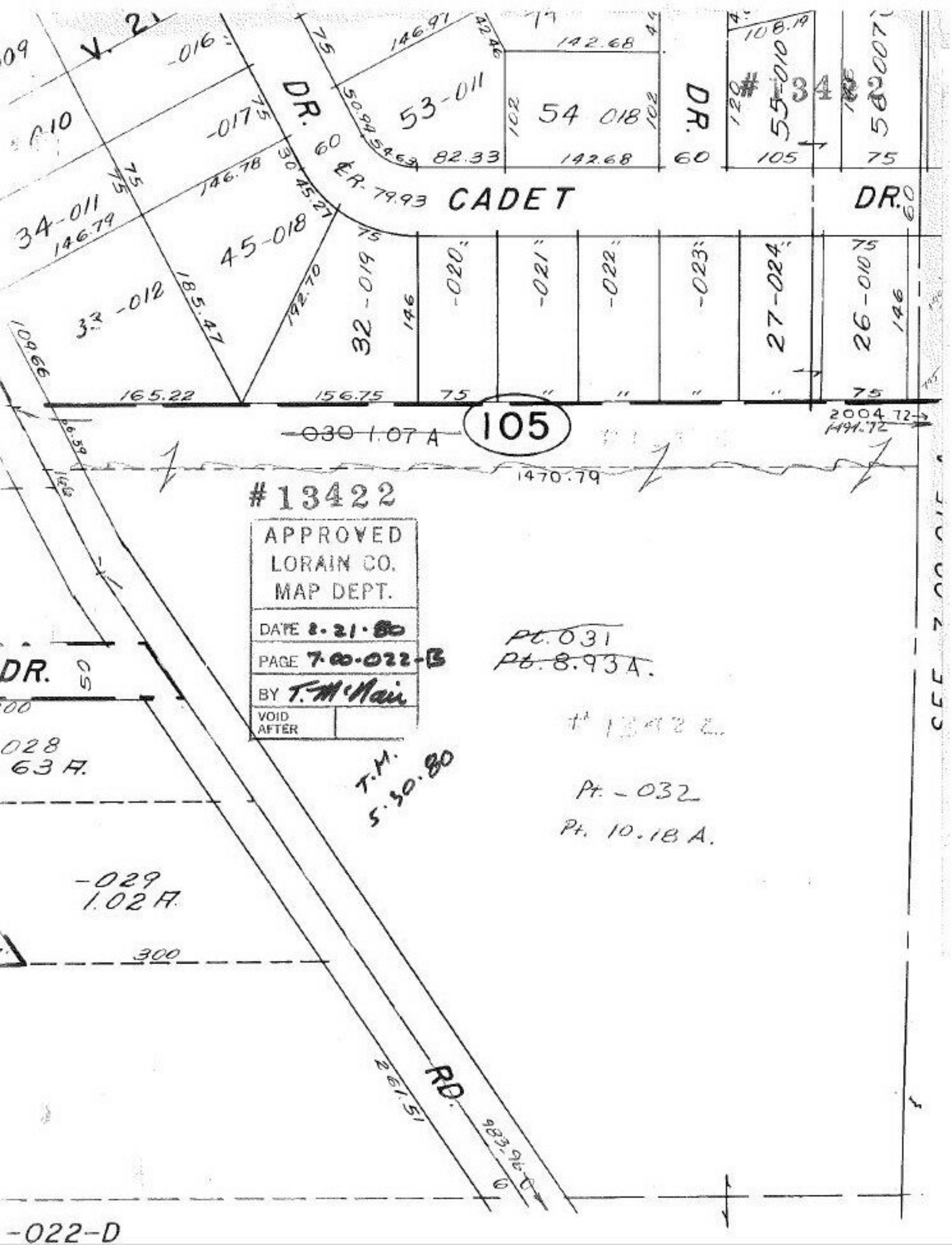

V. 21
-016
-017
DR.
53-011
54 018
142.68
108.19
55-010
56-007
#13422
82.33
142.68
60
105
75
CADET
DR.
34-011
146.79
146.78
30 45.27
45-018
32-019
-020
-021
-022
-023
27-024
26-010
146
165.22
156.75
75
105
2004.72
1491.72
~~030 1.07 A~~
1470.79
#13422
APPROVED
LORAIN CO.
MAP DEPT.
DATE 2-21-80
PAGE 7-00-022-B
BY T. McNair
VOID AFTER
~~Pt. 031~~
~~Pt. 8.93 A.~~
T.M.
5.30.80
Pt. -032
Pt. 10.18 A.
DR.
028
63 A.
-029
1.02 A.
300
RD.
261.51
983.96
-022-D