

WEST POINT

13422

147.11	308 - 030	75
147.24	"	"
-031	147.38	"
-032	147.50	"
305 - 033	147.63	"
-034	147.77	"
-035	147.90	"
-036	148.03	"
-037	148.17	"
300 - 038	148.29	"
-039	148.42	"
-040	148.56	"
(103)	148.69	"
-042	148.82	"
295 - 043	148.95	"
-044	149.08	"
-045	149.21	"
-046	149.34	"
-047	149.48	"
290 - 048	149.60	"
-049	149.75	"
-050	149.87	"
287 - 051	149.99	75
150		

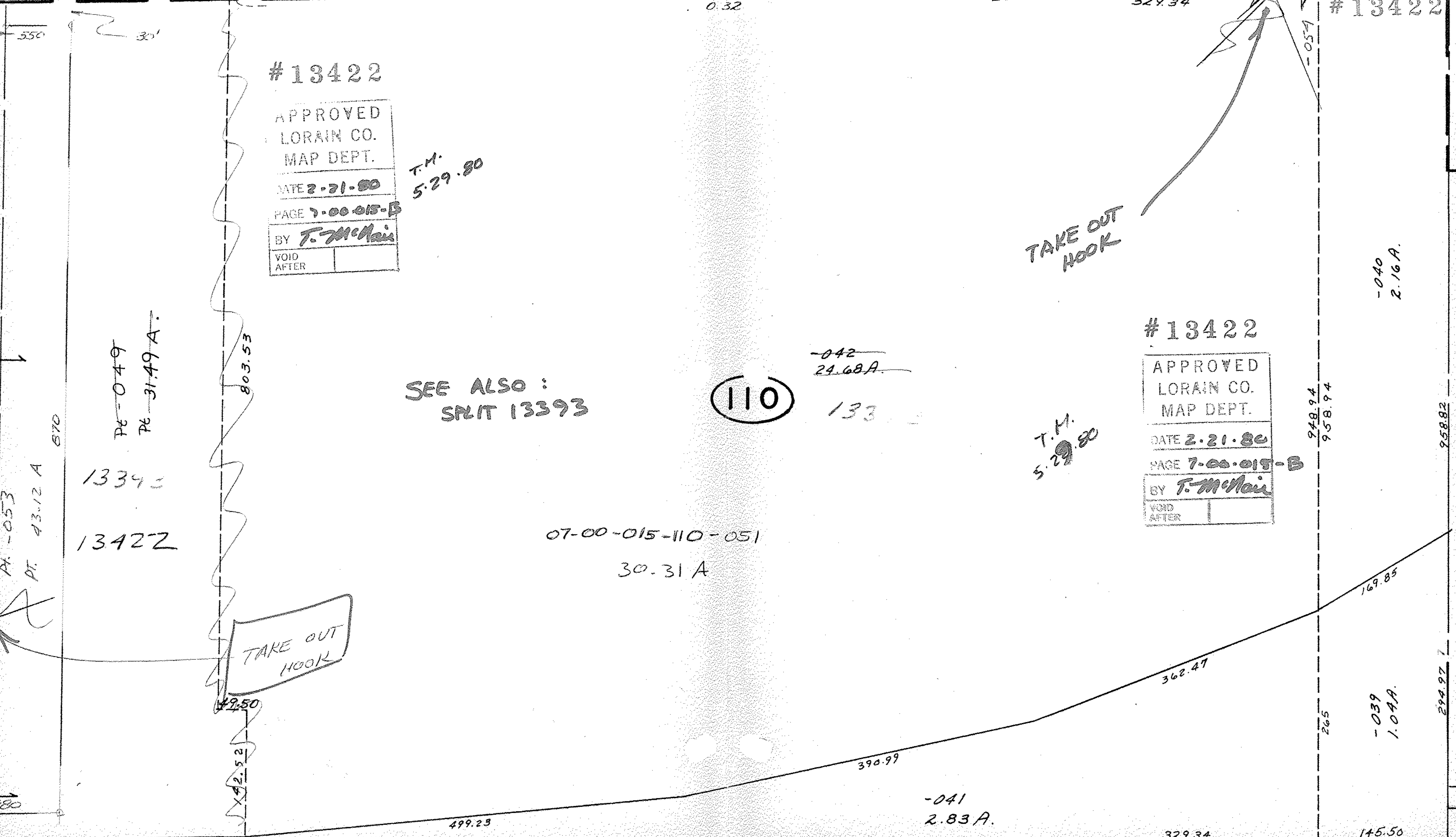

13422

APPROVED
LORAIN CO.
MAP DEPT.
DATE 2-21-80
PAGE 7-00-015-B
BY T. McNeil
VOID AFTER

T.M.
5-29-80

SEE ALSO :
SPLIT 13393

(110)

~~-042~~
~~24.68A~~

133

13422

APPROVED
LORAIN CO.
MAP DEPT.
DATE 2-21-80
PAGE 7-00-015-B
BY T. McNeil
VOID AFTER

T.M.
5-29-80

07-00-015-110-051

30.31 A

TAKE OUT
HOOK

TAKE OUT
HOOK

-040
2.16 A.

-039
1.04 A.

13422

550

PT. -053
PT. 43.12 A

~~PE -049~~
~~PE 31.49 A.~~

1339

13422

803.53

49.50

42.52

499.23

878.07

390.99

-041
2.83 A.

329.34

145.50

948.94
958.94

958.82

294.97

169.85

265

329.34

0.32

-054

145.50