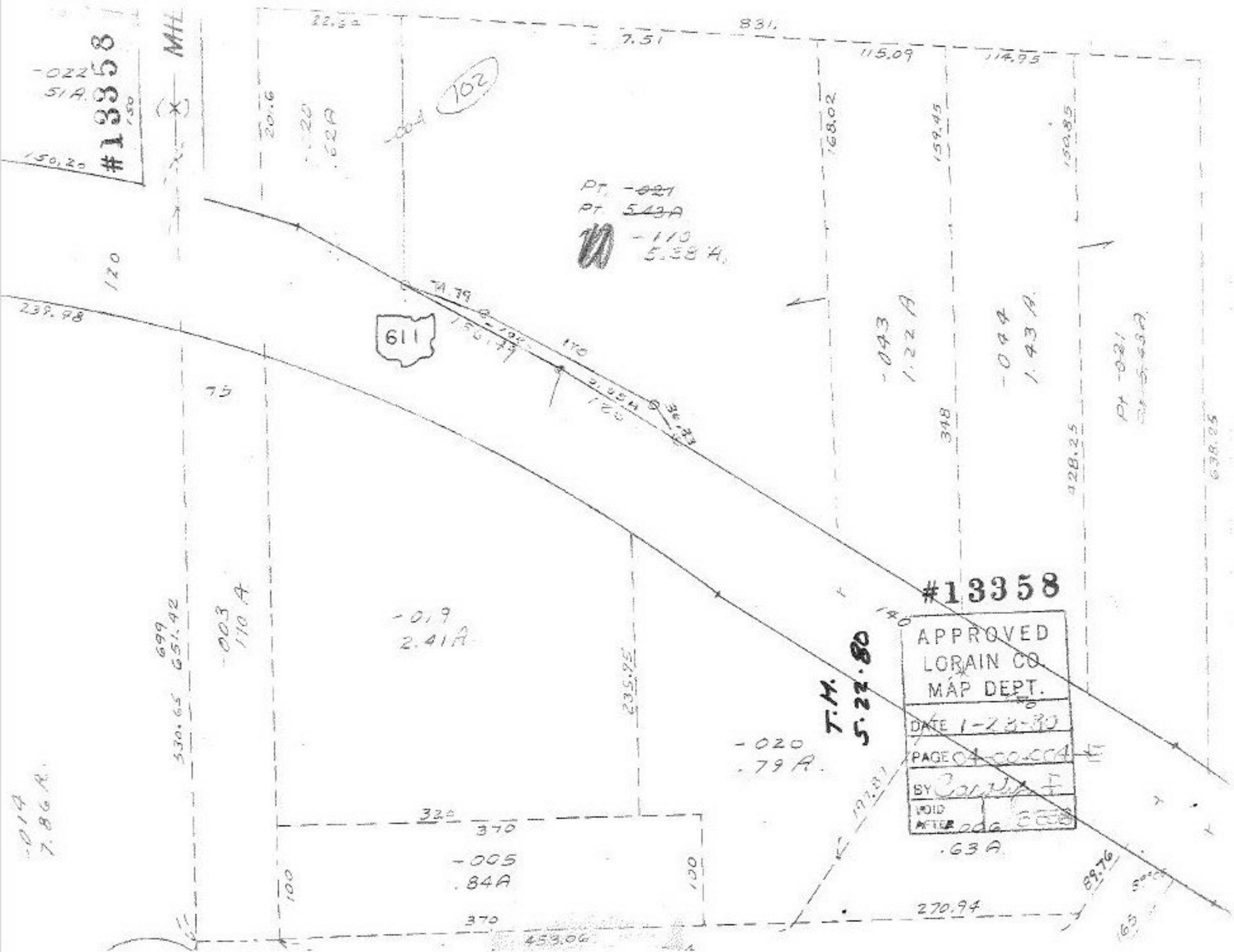
#13358
-022
51A.
150.20
MH
22.62
831.
7.51
115.09
114.95
201.6
-020
.62A
102
168.02
159.45
150.85
PT. -021
PT. 5.43A
-110
5.38 A.
120
239.98
611
-043
1.22 A
-044
1.43 A.
348
428.25
638.25
75
-019
2.41A
699
651.42
-003
110 A
330.65
235.95
-020
.79 A.
T.M.
5.22.80
#13358
APPROVED
LORAIN CO.
MAP DEPT.
DATE 1-28-80
PAGE 04-00-004-E
BY
VOID
AFTER
.63 A
-014
7.86 A.
320
370
-005
.84A
100
370
453.06
270.94
89.76