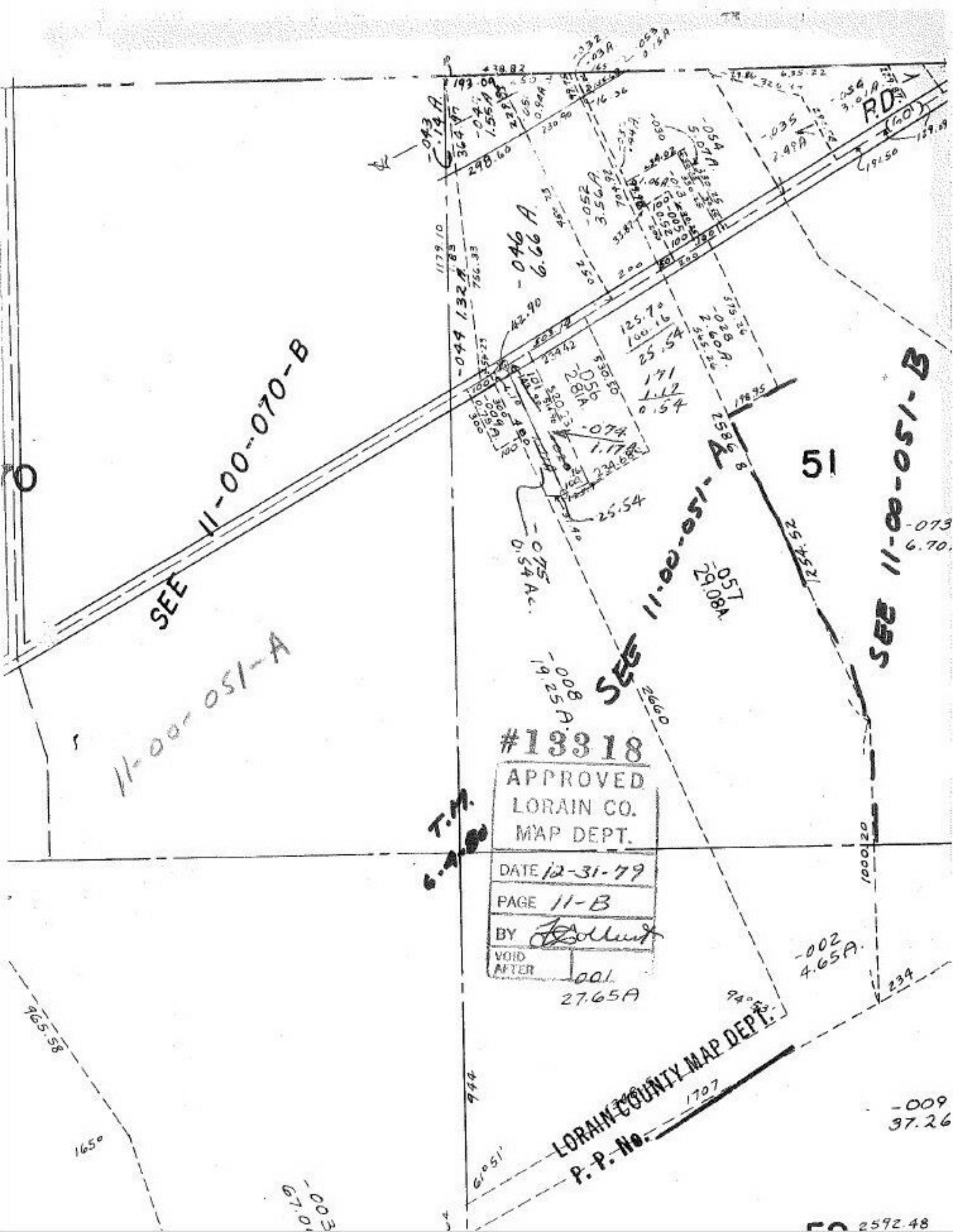

SEE 11-00-070-B
11-00-051-A
SEE 11-00-051-A
SEE 11-00-051-B
51
R.D.
T.M.
#13318
APPROVED
LORAIN CO.
MAP DEPT.
DATE 12-31-79
PAGE 11-B
BY
VOID AFTER
LORAIN COUNTY MAP DEPT.
P. P. No.
-046 6.66 A.
-057 29.08A.
-008 19.25A.
-002 4.65A.
-009 37.26
-003 67.0
-075 0.54 Ac.
-074 1.17A.
-044 1.32A.
-043 .14A.
-052 3.56A.
-054 5.07A.
-035 2.49A.
-073 6.70
-001 27.65A
-056 2.81A.
-028 2.60A.
125.70
100.16
25.54
171
1.17
0.54
2660
1254.52
1000.20
234
944
1707
965.58
165°
61°51'
94°53'
2592.48