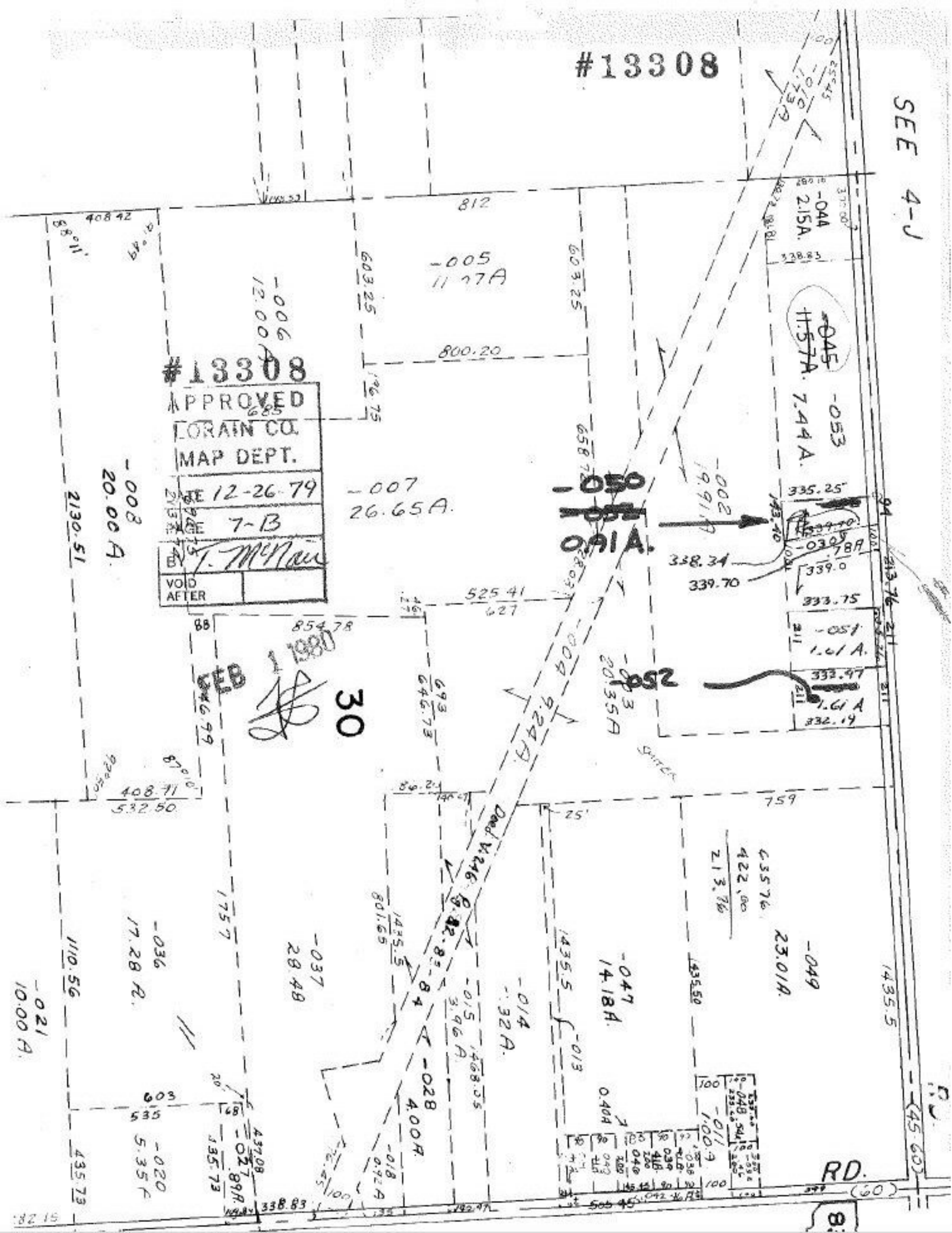
#13308
SEE 4-J
#13308
APPROVED
LORAIN CO.
MAP DEPT.
DATE 12-26-79
PAGE 7-B
BY T. McNair
VOID AFTER
FEB 1 1980
30
-005
11.77A
-006
12.00A
-007
26.65A.
-008
20.00A.
-050
0.91A.
-052
-044
2.15A.
-045
11.57A.
-053
7.44A.
-051
1.61 A.
-052
1.61 A
-049
23.01A.
-047
14.18A.
-014
-.32A.
-028
4.00A.
-036
17.28 A.
-037
28.48
-021
10.00A.
-020
5.35A
-027
.89A.
-011
1.00A
RD.
(60)
(45.60)
812
800.20
525.41
627
854.78
408.42
408.71
532.50
1110.56
1757
1435.5
1435.50
1435.5
603
535
338.83
338.34
339.70
335.25
333.75
332.97
332.19
759
25'