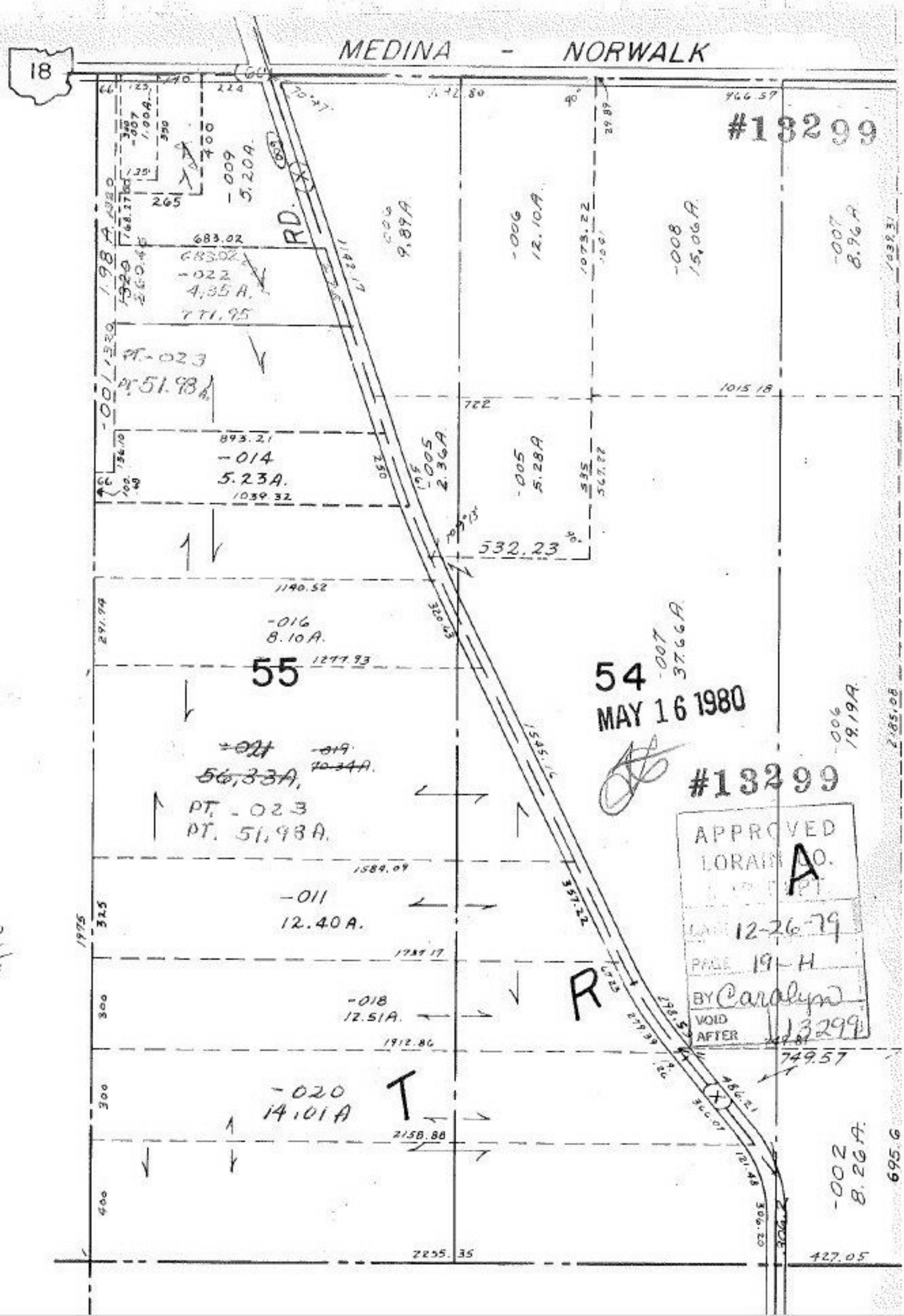
18
MEDINA - NORWALK
#13299
-009
5.20A.
-006
12.10A.
-008
15.06A.
-007
8.96A
-022
4.35 A.
PT.-023
PT. 51.98 A.
-014
5.23A.
-005
5.28A
-016
8.10A.
55
54
-007
37.66A.
-006
19.19A.
MAY 16 1980
#13299
APPROVED
LORAIN CO.
DATE 12-26-79
PAGE 19-H
BY Carolyn
VOID AFTER
13299
PT. -023
PT. 51.98A.
-011
12.40A.
-018
12.51A.
-020
14.01A
R
T
-002
8.26A.
51.98
4.35
56.33